

<https://www.vustudy.com/>

Which of the following is NOT true about modern computers?

- ▶ More powerful
- ▶ Smaller in size
- ▶ Consume less energy
- ▶ **Costly**

Currently the BlueRay DVD can store more than \_\_\_\_\_ of data.

- ▶ 10 GB
- ▶ 100 GB
- ▶ **50 GB**
- ▶ 150 GB

JavaScript \_\_\_\_\_ support drawing of graphics

- ▶ Does
- ▶ **Does not**
- ▶ Always
- ▶ At times

Popular schemes used for reducing bytes for storage are:

- ▶ RGB and Color mapping
- ▶ RGB and Dithering
- ▶ RGB, Color mapping and Dithering
- ▶ **Color mapping and Dithering**

Which protocol is use to transfer a file over the network ?

- ▶ UDP
- ▶ **FTP**
- ▶ TCP
- ▶ OSI

Flow control constructs in JavaScript includes:

- ▶ If-Else
  - ▶ Loops and If -Else
-

▶ Switch and If-Else

- ▶ All of the given choices

A truth table defines the \_\_\_\_\_ of a logic function for all possible \_\_\_\_\_

- ▶ Input -- Outputs

- ▶ Output -- Inputs

▶ Process -- Inputs

- ▶ Input -- Processes

Question No: 8 ( Marks: 1 ) - Please choose one

\_\_\_\_\_ is the best known builder for supercomputers.

- ▶ Sun

▶ Cray Research

- ▶ Microsoft

- ▶ Apple

Question No: 9 ( Marks: 1 ) - Please choose one

\_\_\_\_\_ Web is a unique invention by humans in terms that it is:

- ▶ accessible to only the owners who control it

- ▶ accessible from particular locations only

▶ accessible to all humans

- ▶ accessible to only the educational institutes

Question No: 10 ( Marks: 1 ) - Please choose one

\_\_\_\_\_ is a client program that uses HTTP to make requests to Web servers throughout the internet on behalf of the user.

- ▶ Web Application

▶ Web Browser

- ▶ Internet Application

- ▶ HTML

Question No: 11 ( Marks: 1 ) - Please choose one

\_\_\_\_\_ When the packets reach at destination, \_\_\_\_\_ reassembles them into original message.

- ▶ Protocol
- ▶ TCP
- ▶ IP
- ▶ NIC

Question No: 12 ( Marks: 1 ) - Please choose one

\_\_\_\_\_ Smart editors can automatically color different parts of statements in different colors e.g. comments in \_\_\_\_\_ color.

- ▶ Green
- ▶ Grey
- ▶ Blue
- ▶ Red

Question No: 13 ( Marks: 1 ) - Please choose one

\_\_\_\_\_ has great PR skills.

- ▶ Architect
- ▶ Team Lead
- ▶ Project Manager
- ▶ Chief Executive Officer

Question No: 14 ( Marks: 1 ) - Please choose one

\_\_\_\_\_ The key responsibilities of a project manager is \_\_\_\_\_.

- ▶ Planning and tracking of the project
- ▶ Arranging of the appropriate resources
- ▶ Client relationship management
- ▶ All of the given options

Question No: 15 ( Marks: 1 ) - Please choose one

Which attribute of the IMG tag tells us about the source of the image \_\_\_\_\_.

- ▶ source
- ▶ path
- ▶ loc
- ▶ **src**

Question No: 16 ( Marks: 1 ) - Please choose one

In relational database, data store in the form of \_\_\_\_\_.

- ▶ **Tables**
- ▶ Rows
- ▶ Columns
- ▶ None of the given options

Question No: 17 ( Marks: 1 ) - Please choose one

When '+' operator is used with string operands, it \_\_\_\_\_ both strings.

- ▶ Adds
- ▶ Subtracts
- ▶ **Concatenates**
- ▶ Compares

Question No: 18 ( Marks: 1 ) - Please choose one

Which of the following operation is take place in ALU?

- ▶ **Logical Operations**
- ▶ Comparative Operations
- ▶ Floating Point Operations
- ▶ All of the given options

Question No: 19 ( Marks: 1 ) - Please choose one

---

---

Integrity can be compromised by \_\_\_\_\_.

- ▶ Private or virtual-private networks
- ▶ Encryption
- ▶ Intrusion detectors

▶ **None of the given options**

Question No: 20 ( Marks: 1 ) - Please choose one

---

Math.ceil(12.01) a =

What will be the value of a ?

- ▶ 12
- ▶ **13**
- ▶ 12.0
- ▶ 13.01

Question No: 21 ( Marks: 1 ) - Please choose one

---

are those programs in which the flow of the program is determined by the user's actions (mouse clicks, key presses) or messages from other programs.

- ▶ Event called programs
- ▶ Event processed programs
- ▶ **Event driven programs**
- ▶ Event declared programs

Question No: 22 ( Marks: 1 ) - Please choose one

---

Fuzzy logic is based on \_\_\_\_\_.

- ▶ Ground facts
  - ▶ Experience
-

▶ Practice

▶ Approximation

Question No: 23 ( Marks: 1 ) - Please choose one

\_\_\_\_\_ According to a popular heuristic, success is defined by \_\_\_\_\_.

▶ The user

▶ The builder

▶ Both user and builder

▶ None of the given options

Question No: 24 ( Marks: 1 ) - Please choose one

\_\_\_\_\_ You can view a 3-D image on a \_\_\_\_\_.

▶ 3-D display

▶ 2-D display

▶ On both 2-D and 3-D displays

▶ We can not view a 3-D image

Question No: 25 ( Marks: 1 ) - Please choose one

\_\_\_\_\_ In a good presentation each slide should contain \_\_\_\_\_.

▶ Heading

▶ Phrases not sentences

▶ Sentences not phrases

▶ Heading, sentences not phrases

Question No: 26 ( Marks: 1 ) - Please choose one

\_\_\_\_\_ The best number of lines in a slide is \_\_\_\_\_.

---

- ▶ 9
- ▶ 11
- ▶ 13
- ▶ 5

Question No: 27 ( Marks: 1 ) - Please choose one

\_\_\_\_\_ A variable can be \_\_\_\_\_ in scope.

- ▶ Local
- ▶ Global
- ▶ Either local or global
- ▶ None of the given options

Question No: 28 ( Marks: 1 ) - Please choose one

\_\_\_\_\_ Java script interact with user through\_\_\_\_\_

- ▶ Special control
- ▶ Internet explorer
- ▶ Event handlers
- ▶ Java script does not interact with user

Question No: 29 ( Marks: 1 ) - Please choose one

\_\_\_\_\_ CONCATENATE operator is used to\_\_\_\_\_ elements.

- ▶ Subtract
- ▶ Multiply
- ▶ Join is the right answer.
- ▶ Add

Question No: 30 ( Marks: 1 ) - Please choose one

---

---

FTP stands for

- \_\_\_\_\_.
- ▶ File transmission protocol
  - ▶ File transmission path
  - ▶ File transfer protocol
  - ▶ Fine transfer path

**Question No: 1 ( Marks: 1 ) - Please choose one**

---

**Question No: 2 ( Marks: 1 ) - Please choose one**

---

TCP stands for

- \_\_\_\_\_.
- ▶ Total communication protocol
  - ▶ Transmission control protocol
  - ▶ Transfer control protocol
  - ▶ Transfer collection protocol

**Question No: 3 ( Marks: 1 ) - Please choose one**

---

breaks down the message to be sent over the internet into packets.

- ▶ FTP
  - ▶ HTTP
  - ▶ TCP
-



▶ IP

**Question No: 4 ( Marks: 1 ) - Please choose one**

\_\_\_\_\_ A variable can be \_\_\_\_\_ in scope.

- ▶ Local
- ▶ **Global**
- ▶ Either local or global
- ▶ None of the given options

**Question No: 5 ( Marks: 1 ) - Please choose one**

\_\_\_\_\_ A protocol used for receiving email messages is called \_\_\_\_\_.

- ▶ URL
- ▶ Telnet
- ▶ POP3
- ▶ **SMTP**

**Question No: 6 ( Marks: 1 ) - Please choose one**

\_\_\_\_\_ A function is also called \_\_\_\_\_.

- ▶ Sub-program
- ▶ Procedure
- ▶ Sub-routine
- ▶ **All of the given option**

**Question No: 7 ( Marks: 1 ) - Please choose one**

\_\_\_\_\_ Capturing events and responding to them is called \_\_\_\_\_.

- ▶ **Function Handling**
-

- ▶ Event Handling
- ▶ Event Procedure
- ▶ All of the given option

**Question No: 8 ( Marks: 1 ) - Please choose one**

---

Which one of the following is NOT a primary color?

- ▶ Red
- ▶ Green
- ▶ Yellow
- ▶ Blue

**Question No: 9 ( Marks: 1 ) - Please choose one**



**Question No: 10 ( Marks: 1 ) - Please choose one**

---

$a = \text{Math.ceil}(12.01)$

What will be the value of a ?

- ▶ 12
- ▶ 13
- ▶ 12.0
- ▶ 13.01

**Question No: 11 ( Marks: 1 ) - Please choose one**

\_\_\_\_\_ Event handlers are placed in the \_\_\_\_\_ portion of a Web page as attributes in HTML tags.

- ▶ HEAD
- ▶ **BODY**
- ▶ SCRIPT
- ▶ TITLE

**Question No: 12 ( Marks: 1 ) - Please choose one**

\_\_\_\_\_ can be used for entering, editing, or viewing data, one record at a time.

- ▶ Queries
- ▶ **Forms**
- ▶ Reports
- ▶ None of the given options

**Question No: 13 ( Marks: 1 ) - Please choose one**

\_\_\_\_\_ random() function returns a randomly-selected, floating-point number between \_\_\_\_\_.

- ▶ **0 and 1**
- ▶ 0 and 10
- ▶ 0 and -10
- ▶ 0 and -1

**Question No: 14 ( Marks: 1 ) - Please choose one**

\_\_\_\_\_ The organizations are learning that business can be done in a more effective manner if emphasis is placed upon \_\_\_\_\_.

- ▶ Cooperation
- ▶ Shared responsibility
- ▶ Networking
- ▶ **All of the given options**

**Question No: 15 ( Marks: 1 ) - Please choose one**

---

---

\_\_\_\_\_ In relational database, data store in the form of \_\_\_\_\_.

- ▶ Tables
- ▶ Rows
- ▶ Columns
- ▶ None of the given options

**Question No: 16 ( Marks: 1 ) - Please choose one**

---

\_\_\_\_\_ Spies of one business monitoring the network traffic of their competitors' \_\_\_\_\_.

- ▶ Industrial Intelligence
- ▶ Industrial Espionage
- ▶ Industrial Spying
- ▶ Industrial Surveillance

**Question No: 17 ( Marks: 1 ) - Please choose one**

---

\_\_\_\_\_ waits for some time and then launch a function.

- ▶ Timeout( )
- ▶ setTimeout( )
- ▶ setTime( )
- ▶ setTimeIn( )

**Question No: 18 ( Marks: 1 ) - Please choose one**

---

\_\_\_\_\_ based communication allows business entities to coordinate the activities of their globally spread units with greater accuracy.

- ▶ Intranet
- ▶ Internet
- ▶ Home
- ▶ LAN

**Question No: 19 ( Marks: 1 ) - Please choose one**

---

---

---

The key responsibilities of a project manager is \_\_\_\_\_.

- ▶ Planning and tracking of the project
- ▶ Arranging of the appropriate resources
- ▶ Client relationship management
- ▶ All of the given options

**Question No: 20 ( Marks: 1 ) - Please choose one**

---

team consists on the sharpest technical minds in the company.

- ▶ Architecture
- ▶ Business Development
- ▶ Configuration Management
- ▶ Developer

**Question No: 21 ( Marks: 1 ) - Please choose one**

---

Smart editors can automatically color different parts of statements in different colors e.g. comments in \_\_\_\_\_ color.

- ▶ Green
- ▶ Grey
- ▶ Blue
- ▶ Red

**Question No: 22 ( Marks: 1 ) - Please choose one**

---

A collection of data organized in such a way that the computer can quickly search for a desired data item is known as :

- ▶ Retrieving
- ▶ Database
- ▶ Information
- ▶ DBMS

**Question No: 23 ( Marks: 1 ) - Please choose one**

---

---

Deep Blue was  
the name of

- ▶ computer
- ▶ human
- ▶ city
- ▶ game

**Question No: 24 ( Marks: 1 ) - Please choose one**

---

Information  
available on the web is

- ▶ mostly free of cost
- ▶ costly
- ▶ very cheap
- ▶ of no use

**Question No: 25 ( Marks: 1 ) - Please choose one**

---

Which one is  
correct?

- ▶ `<BODY></BODY>`
- ▶ `<body></body>`
- ▶ Both `<BODY></BODY>` and `<body></body>`
- ▶ `<BODY/>`

**Question No: 26 ( Marks: 1 ) - Please choose one**

---

\_\_\_\_\_ is  
the best known builder for supercomputers.

- ▶ Sun
- ▶ Cray Research
- ▶ Microsoft
- ▶ Apple

**Question No: 27 ( Marks: 1 ) - Please choose one**

---

---

---

Which one is the example of spreadsheet software ?

- ▶ MS Word
- ▶ MS PowerPoint
- ▶ MS Excel
- ▶ MS Access

**Question No: 28 ( Marks: 1 ) - Please choose one**

---

Currently the BlueRay DVD can store more than \_\_\_\_\_ of data.

- ▶ 10 GB
- ▶ 100 GB
- ▶ 50 GB
- ▶ 150 GB

**Question No: 29 ( Marks: 1 ) - Please choose one**

---

Blue Pacific is a name of \_\_\_\_\_ computer.

- ▶ Mini
- ▶ Desktop
- ▶ Micro
- ▶ Super

**Question No: 30 ( Marks: 1 ) - Please choose one**

---

\_\_\_\_\_ are powerful pieces of hardware, but not much useful on their own.

- ▶ Microcontrollers
  - ▶ Microprocessors
  - ▶ Integrated circuits
  - ▶ Ports
-

**Question No: 1 ( Marks: 1 ) - Please choose one**  
----- was known as “mill” in Analytical engine.

- ▶ Memory
- ▶ Processor
- ▶ Monitor
- ▶ Mouse

Ref: An arithmetical unit (the "mill") would be able to perform all four arithmetic operations, plus comparisons and optionally square roots. Initially it was conceived as a difference engine curved back upon itself, in a generally circular layout,<sup>[2]</sup> with the long store exiting off to one side.

**Question No: 2 ( Marks: 1 ) - Please choose one**  
First electronic computer was

- ▶ ABC
- ▶ UNVAC 1
- ▶ Harvard Mark 1
- ▶ IBM PC

**Question No: 3 ( Marks: 1 ) - Please choose one**

What is NOT a key factor while designing a website?

- ▶ Usability
- ▶ User-friendly
- ▶ Consistency
- ▶ Complexity

**Question No: 4 ( Marks: 1 ) - Please choose one**

What happens if I start a new list without closing the original one?

- ▶ An error will be generated
  - ▶ A nested list will be created
  - ▶ Previous list will end and a new will start.
  - ▶ Nothing will happen
-



**Question No: 5 ( Marks: 1 ) - Please choose one**

The most upper right pixel of the screen is of \_\_\_\_\_ color.

- ▶ Any
- ▶ Red
- ▶ Green
- ▶ Blue

**Question No: 6 ( Marks: 1 ) - Please choose one**

A single pixel can acquire approximately \_\_\_\_\_ color schemes.

- ▶ 1 million
- ▶ 2 million
- ▶ 10 million
- ▶ 16 million

**Question No: 7 ( Marks: 1 ) - Please choose one**

The idea of Neural Networks field is based upon \_\_\_\_\_.

- ▶ Human nature
- ▶ Human brain
- ▶ Human culture
- ▶ Human actions

**Question No: 8 ( Marks: 1 ) - Please choose one**

Which one of the following is an application for artificial intelligence?

- ▶ Robotic
- ▶ Web Agent
- ▶ Decision Support System
- ▶ All of the given options

**Question No: 9 ( Marks: 1 ) - Please choose one**

Register is a kind of \_\_\_\_\_memory

- ▶ Fast
  - ▶ Super fast
  - ▶ Slow
-

- ▶ Very slow

**Question No: 10 ( Marks: 1 ) - Please choose one**

Which of the following is a true statement?

- ▶ Flat-file storage is better than tabular storage.
- ▶ Tabular storage is better than flat-file storage.
- ▶ Flat-file storage is better than relational storage.
- ▶ None of the given options

**Question No: 11 ( Marks: 1 ) - Please choose one**

substring(n, m) returns a string containing characters copied from position n to\_\_\_\_\_.

- ▶ m - 2
- ▶ m - 1
- ▶ m + 1
- ▶ m

**Question No: 12 ( Marks: 1 ) - Please choose one**

The \_\_\_\_\_ is the old profession which is being eliminated because of computing.

- ▶ Typist
- ▶ Bank manager
- ▶ Operational manager
- ▶ All of the given options

**Question No: 13 ( Marks: 1 ) - Please choose one**

The system that manages relational database, is called \_\_\_\_\_.

- ▶ None of the given options
- ▶ Database Management System
- ▶ Data Management System
- ▶ Relational Database Management System

**Question No: 14 ( Marks: 1 ) - Please choose one**

When web server is busy it gives the following message to the user :

---

- ▶ Time out
- ▶ Waiting
- ▶ Server busy
- ▶ None of the given options

**Question No: 15 ( Marks: 1 ) - Please choose one**

The group of technologies concerned with the capturing, processing and transmission of information in the digital electronic form is called

- \_\_\_\_\_.
- ▶ Telecom Engineering
  - ▶ Computer Engineering
  - ▶ Computer Science
  - ▶ Information Technology

**Question No: 16 ( Marks: 1 ) - Please choose one**

\_\_\_\_\_ team consists on the sharpest technical minds in the company.

- ▶ Architecture
- ▶ Business Development
- ▶ Configuration Management
- ▶ Developer

**Question No: 17 ( Marks: 1 ) - Please choose one**

TCP stands for \_\_\_\_\_.

- ▶ Transfer Center protocol
- ▶ Transmission Control Protocol
- ▶ Transmission Center Protocol
- ▶ Telephone Center Protocol

**Question No: 18 ( Marks: 1 ) - Please choose one**

A collection of data organized in such a way that the computer can quickly search for a desired data item is known as :

---

- ▶ Retrieving
- ▶ Database
- ▶ Information
- ▶ DBMS

**Question No: 19** ( Marks: 1 ) - Please choose one

Microsoft Word is a type of:

- ▶ System Software
- ▶ Freeware Software
- ▶ Shrink-Wrapped Software
- ▶ Custom-built Software

**Question No: 20** ( Marks: 1 ) - Please choose one

Users \_\_\_\_\_, how things work.

- ▶ Analyze in detail
- ▶ Muddle through
- ▶ Figure out
- ▶ Read in detail

**Question No: 21** ( Marks: 1 ) - Please choose one

Popular schemes used for reducing bytes for storage are:

- ▶ RGB and Color mapping
- ▶ RGB and Dithering
- ▶ RGB, Color mapping and Dithering
- ▶ Color mapping and Dithering

**Question No: 22** ( Marks: 1 ) - Please choose one

Hardware malfunctions is related to

- ▶ Data updates
- ▶ Data integrity
- ▶ Data security
- ▶ Data accessibility

**Question No: 23** ( Marks: 1 ) - Please choose one

---

If incorrectly we enter the negative age it is check by

- ▶ Limit Integrity
- ▶ Type Integrity
- ▶ Referential Integrity
- ▶ Physical Integrity

**Question No: 24 ( Marks: 1 ) - Please choose one**

Which is the user-friendly way of presenting data ?

- ▶ Query
- ▶ Form
- ▶ Report
- ▶ All of the given options

**Question No: 25 ( Marks: 1 ) - Please choose one**

Currently the BlueRay DVD can store more than \_\_\_\_\_ of data.

- ▶ 10 GB
- ▶ 100 GB
- ▶ 50 GB
- ▶ 150 GB

**Question No: 26 ( Marks: 1 ) - Please choose one**

In JavaScript, `a || b` is interpreted as

- ▶ a is true or b is false
- ▶ a is true and b is true
- ▶ a is false and b is true
- ▶ a is true or b is true or both are true

**Question No: 27 ( Marks: 1 ) - Please choose one**

Speakers fall into the hardware category.

- ▶ True
- ▶ False

**Question No: 28 ( Marks: 1 ) - Please choose one**

---

onBlur event is occurred for a form element when it \_\_\_\_\_

- ▶ Gets focus
- ▶ **Loses focus**
- ▶ Some thing is typed in
- ▶ onBlur is not an event

**Question No: 29** ( Marks: 1 ) - Please choose one

You can view a 3-D image on a \_\_\_\_\_.

- ▶ 3-D display
- ▶ 2-D display
- ▶ **On both 2-D and 3-D displays**
- ▶ We can not view a 3-D image

**Question No: 30** ( Marks: 1 ) - Please choose one

Module level design and unit testing is the responsibility of \_\_\_\_\_.

- ▶ Team Lead
- ▶ **Developer**
- ▶ Project Manager
- ▶ Quality Assurance Expert

**Question No: 1** ( Marks: 1 ) - Please choose one

Which function returns a randomly selected floating point number between 0 and 1 ?

---

- ▶ floor(x)
- ▶ ceil(x)
- ▶ **random()(Correct)**
- ▶ round(x)

Question No: 2 ( Marks: 1 ) - Please choose one  
Functions are also called:

- ▶ Heuristics
- ▶ Variables
- ▶ Arrays
- ▶ **Subprograms**

Question No: 3 ( Marks: 1 ) - Please choose one  
In JavaScript, each element of array can store data of type

- ▶ **A Number**
- ▶ An Array
- ▶ A String variable
- ▶ All of the given choices

Question No: 4 ( Marks: 1 ) - Please choose one  
The weaknesses of the computer are:

- ▶ Pattern recognition & Storage
- ▶ Speed & Innovative ideas
- ▶ **Pattern recognition & Innovative ideas (Correct)**
- ▶ Speed & Storage

Question No: 5 ( Marks: 1 ) - Please choose one  
Processed data is called \_\_\_\_\_.

- ▶ **Information (Correct)**
  - ▶ Data
  - ▶ Entity
  - ▶ Attribute
-

Question No: 6 ( Marks: 1 ) - Please choose one  
Many developers write the \_\_\_\_\_ first and then incrementally convert each line into \_\_\_\_\_.

- ▶ Real code & Pseudo code
- ▶ Pseudo code & Real code
- ▶ Real code & Artificial code
- ▶ **None of the given options (Correct)**

Question No: 7 ( Marks: 1 ) - Please choose one  
When we buy a software package, we do not really buy it, we just buy a license that allows us to use it, the \_\_\_\_\_ stays with the maker.

- ▶ Agreement
- ▶ **Ownership (Correct)**
- ▶ Membership
- ▶ Software

Question No: 8 ( Marks: 1 ) - Please choose one  
Name, Border, Source are the \_\_\_\_\_ of the image object.

- ▶ Event Handler
- ▶ **Properties**
- ▶ Methods
- ▶ None of the given options

Question No: 9 ( Marks: 1 ) - Please choose one  
Using smart editors they can automatically color different parts of statements in different colors e.g. HTML tags in \_\_\_\_\_ color.

- ▶ Green
- ▶ Grey
- ▶ **Blue (Correct)**
- ▶ None of the given options

Question No: 10 ( Marks: 1 ) - Please choose one

---



\_\_\_\_\_ is in Executive team.

- ▶ **Project Manager (Correct)**
- ▶ CEO
- ▶ Team Lead
- ▶ Developer

Question No: 11 ( Marks: 1 ) - Please choose one  
Module level design and unit testing the responsibility of \_\_\_\_\_.

- ▶ Team Lead
- ▶ **Developer (Correct)**
- ▶ Project Manager
- ▶ Quality Assurance Expert

Question No: 12 ( Marks: 1 ) - Please choose one  
\_\_\_\_\_ team is responsible for a project after the specification's  
stage till the very end.

- ▶ Executive
- ▶ Architect
- ▶ **Development (Correct)**
- ▶ HR

Question No: 13 ( Marks: 1 ) - Please choose one  
\_\_\_\_\_ waits for some time and then launch a function.

- ▶ Timeout( )
- ▶ **setTimeout( ) (Correct)**
- ▶ setTime( )
- ▶ setTimeIn( )

Question No: 14 ( Marks: 1 ) - Please choose one  
Which of the following is NOT an event handler for image object?

- ▶ onAbort
  - ▶ onError
  - ▶ onLoad
  - ▶ **onUser (Correct)**
-

Question No: 15 ( Marks: 1 ) - Please choose one  
\_\_\_\_\_ is a field that uniquely identifies each record stored in a table.

- ▶ Composite Key
- ▶ **Primary key (Correct)**
- ▶ Foreign key
- ▶ None of the given options

Question No: 16 ( Marks: 1 ) - Please choose one  
Distance learning has got a boost due to the \_\_\_\_\_.

- ▶ Easy communication
- ▶ Online interactive contents
- ▶ Flexibility
- ▶ **All of the given options (Correct)**

Question No: 17 ( Marks: 1 ) - Please choose one  
By default in a web page Hyper Link for another web page is represented as \_\_\_\_\_

- ▶ Blue only
- ▶ Black and Underlined
- ▶ Blue and Bold
- ▶ **Blue and Underlined (Correct)**

Question No: 18 ( Marks: 1 ) - Please choose one  
To store rounded number of 8.6 in a variable called "r\_number", we write \_\_\_\_\_.

- ▶ `r_number=Maths.round(8.6)`
  - ▶ `r_numbers=Maths.rounds(8.6)`
  - ▶ `r_number=Math.rounds(8.6)`
  - ▶ **`r_number=Math.round(8.6)` (Correct)**
-

Question No: 19 ( Marks: 1 ) - Please choose one  
Which one is the best option for designing a Medical Expert System?

- ▶ Rule Based System
- ▶ Genetic Algorithm
- ▶ Fuzzy Logic
- ▶ Neural Network

Question No: 20 ( Marks: 1 ) - Please choose one  
Variables allow us to manipulate data through the \_\_\_\_\_.

- ▶ Actual Value
- ▶ **Reference (Correct)**
- ▶ Length
- ▶ Name

Question No: 21 ( Marks: 1 ) - Please choose one  
Which is correct?

▶ **onUnload (Correct)**

▶ onUnLoad

▶ onUNLOAD

▶ All of the above

Question No: 22 ( Marks: 1 ) - Please choose one  
Capturing events and responding to them is called \_\_\_\_\_.

- ▶ Function Handling
  - ▶ **Event Handling (Correct)**
-

- ▶ Event Procedure
- ▶ All of the given option

Question No: 23 ( Marks: 1 ) - Please choose one  
\_\_\_\_\_ color should be used in background for a good presentation.

- ▶ Light
- ▶ **Dark (Correct)**
- ▶ Red
- ▶ None of the given options

Question No: 24 ( Marks: 1 ) - Please choose one  
Which of the following symbol is used for multiple line comments in JavaScript?

- ▶ /
- ▶ //
- ▶ **/\* (Correct)**
- ▶ /\*\*

Question No: 25 ( Marks: 1 ) - Please choose one  
In JavaScript, what will be the result of the following operation  
 $79\%3$

- ▶ 0
- ▶ **1 (Correct)**
- ▶ 2
- ▶ 3

Question No: 26 ( Marks: 1 ) - Please choose one  
A new cell using HTML is added in table row by

- ▶ `<TC>...</TC>`
-

▶ **<TR>...</TR> (Correct)**

▶ <TD>...</TD>

▶ <NC>...</NC>

Question No: 27 ( Marks: 1 ) - Please choose one  
TCP stands for \_\_\_\_\_.

- ▶ Total communication protocol
- ▶ **Transmission control protocol (Correct)**
- ▶ Transfer control protocol
- ▶ Transfer collection protocol

Question No: 28 ( Marks: 1 ) - Please choose one  
What is NOT a key factor while designing a website?

- ▶ Usability
- ▶ User-friendly
- ▶ Consistency
- ▶ **Complexity (Correct)**

Question No: 29 ( Marks: 1 ) - Please choose one

It represents the \_\_\_\_\_ flow chart element.

- ▶ Process
- ▶ Input or Output
- ▶ Decision
- ▶ Connector

Question No: 30 ( Marks: 1 ) - Please choose one  
Vacuum tubes were replaced by \_\_\_\_

- ▶ Punch cards
  - ▶ **Transistors (Correct)**
  - ▶ Micro Processors
-

► Resistors

Question No: 31 ( Marks: 1 )

When does recursion occur?

Question No: 32 ( Marks: 1 )

What are the types of computer network according to the distance between nodes ?

**Answer:**

**There are two types of networks.**

1. LAN (Local Area Network)
2. WAN (Wide Area Network)

The transistor is a solid state semiconductor device used for amplification and switching, and has three terminals.

- one
- two
- **three**
- four

Question No: 2 ( Marks: 1 ) - Please choose one

Blue Pacific is a name of Super computer.

- Mini
- Desktop
- Micro
- **Super**

Question No: 3 ( Marks: 1 ) - Please choose one

---

Monte Carlo algorithm is an example of Randomized algorithm

- ▶ Randomized algorithm
- ▶ Greedy algorithm
- ▶ both greedy and randomized
- ▶ Heuristics

Question No: 4 ( Marks: 1 ) - Please choose one

A set of stand alone productivity applications designed to work together known as \_\_\_  
Productivity software suites .

- ▶ Productivity software suites
- ▶ Compiled software
- ▶ Secure software
- ▶ Intelligent software

Question No: 5 ( Marks: 1 ) - Please choose one

The most used form tag is the <input> tag. - False

- ▶ True
- ▶ False

Question No: 6 ( Marks: 1 ) - Please choose one

What is the key feature of computer which is against human nature.?

Can't get bored.

- ▶ Can't get bored.
-

- ▶ Pattern recognition
- ▶ Repetition
  
- ▶ None

Question No: 7 ( Marks: 1 ) - Please choose one

\_\_\_ Word Processor Software \_\_\_ was designed as a replacement for typewriter

- ▶ Spreadsheet Software
- ▶ Word Processor Software
- ▶ Presentation Software
- ▶ Database Software

Question No: 8 ( Marks: 1 ) - Please choose one

Forms can be submitted by using \_\_\_\_\_2\_\_\_\_\_ different methods

- ▶ 2
- ▶ 3
- ▶ 4
- ▶ 5

Question No: 9 ( Marks: 1 ) - Please choose one

To display a checkbox on the web page, we use \_\_INPUT\_\_ tag

- ▶ CHECKBOX
- ▶ CHECK
- ▶ INPUT
- ▶ INPUTBOX

Question No: 10 ( Marks: 1 ) - Please choose one

\_\_Name\_\_ attribute of FORM tag is used to mention a URL when the form is being submitted

- ▶ name
  - ▶ action
  - ▶ method
  - ▶ submit
-



Question No: 11 ( Marks: 1 ) - Please choose one

You can \_\_Read Only\_\_ from/to a website containing interactive forms.

- ▶ Only read
- ▶ Only write
- ▶ Read and write
- ▶ Not read and write

Question No: 12 ( Marks: 1 ) - Please choose one

Using COLSPAN, number of rows of the current cell should extend itself None of the given choices

- ▶ Upward
- ▶ Downward
- ▶ Both Upward and Downward
- ▶ None of the given choices

Question No: 13 ( Marks: 1 ) - Please choose one

ASCII WHITE is the fastest Super computer which can perform \_1.3 trillion\_ calculations in one second.

- ▶ 1.3 billion
- ▶ 1.3 trillion
- ▶ 1.3 million
- ▶ 1.3 thousand

Question No: 14 ( Marks: 1 ) - Please choose one

\_HTML\_ is a related collection of WWW files that includes a beginning file called a homepage

- ▶ HTML
- ▶ Website
- ▶ HTTP
- ▶ Web page

Question No: 15 ( Marks: 1 ) - Please choose one

---

If a computer could pass the Turing test then it would be able to: think like human beings

- ▶ think like human beings
- ▶ do the things faster
- ▶ win a million dollar prize
- ▶ store more information

Question No: 16 ( Marks: 1 ) - Please choose one

The key strengths of computers are - Speed

- ▶ Speed
- ▶ Storage
- ▶ Do not get bored
- ▶ All of the given choices

Question No: 17 ( Marks: 1 ) - Please choose one

Compared to vacuum tubes, Transistors offer: All of the given choices

- ▶ Much smaller size
- ▶ Better reliability
- ▶ Much lower cost
- ▶ All of the given choices

Question No: 18 ( Marks: 1 ) - Please choose one

Which of the following is NOT a component of IC? Resistors

- ▶ Transistors
- ▶ Diodes
- ▶ Resistors
- ▶ Vacuum tubes

Question No: 19 ( Marks: 1 ) - Please choose one

When we use `<INPUT type="password">`, what will happen? - Text will be in \*\*\*\* format

- ▶ Text will not be visible
-

▶ Text will be in normal format

▶ Text will be in \*\*\*\*\* format

▶ Text will be in ##### format

Question No: 20 ( Marks: 1 ) - Please choose one  
Spread sheet is a type of \_ Mathematical software \_\_\_\_\_.

- ▶ Productivity software
- ▶ Engineering software
- ▶ Mathematical software
- ▶ Business software

Question No: 21 ( Marks: 1 ) - Please choose one  
Word Processor is a \_\_\_\_ Application Software\_\_

- ▶ System Software
- ▶ Application Software
- ▶ Device
- ▶ Utility

Question No: 22 ( Marks: 1 ) - Please choose one  
\_ Utility Program refers to the firmware code which is run by an IBM compatible PC when first powered on.

- ▶ DOS
- ▶ BIOS
- ▶ Utility Program
- ▶ None of these

Question No: 23 ( Marks: 1 ) - Please choose one

A computer program that facilitates the communication between the computer and a peripheral device is called\_\_\_\_ Language Translator \_\_\_\_\_

- ▶ Operating system
-

- ▶ Utilities
- ▶ Language Translator
- ▶ Device Drives

Question No: 24 ( Marks: 1 ) - Please choose one

In JavaScript, what will be the result of the following operation  $79\%3$

- ▶ 0
- ▶ 1
- ▶ 2
- ▶ 3

Question No: 25 ( Marks: 1 ) - Please choose one

Which of the following number system is used by microprocessor? Binary

- ▶ Binary
- ▶ Decimal
- ▶ Octal
- ▶ Hexadecimal

Question No: 26 ( Marks: 1 ) - Please choose one

Web site is collection of related \_\_\_ Information \_\_\_

- ▶ Web pages
- ▶ Information
- ▶ Search Engines
- ▶ None of the given choices

Question No: 1 ( Marks: 1 - Please choose one

In Spreadsheets, you can create a relationship between two cells by using  
Numbers

Text

### Formulas

None of given option

Question No: 2 ( Marks: 1 - Please choose one

An algorithm that always takes the best immediate or local solution while finding an answer is called

Deterministic Algorithm

Non deterministic Algorithm

### Greedy Algorithm

Randomized Algorithm

Question No: 3 ( Marks: 1 ) - Please choose one

Which of the following command allows you to recover from mistakes in MS Word?

Clear

Edit

**Undo**

Break

Question No: 4 ( Marks: 1 ) - Please choose one

An operating system allows many users to take advantage of the computer's resources, simultaneously

Single user

Multi- user

Single tasking

**Multi tasking**

Question No: 5 ( Marks: 1 - Please choose one

Network Interface Card is an \_\_\_\_\_ device.

Input

Output

**Input/Output**

Storage

Question No: 6 ( Marks: 1 - Please choose one

The decimal equivalent of binary 1000 is

7

8

9

10

Question No: 7 ( Marks: 1 ) - Please choose one

Which of the following is NOT RDBMS software?

My Sql

**MS Excel**

Oracle

SQL Server

Question No: 8 ( Marks: 1 - Please choose one

A computer virus is a

Software that saves the computer from being damaged.

Application software that helps to make different type of viruses and worms

**Program that spreads itself and destroys other program**

Program that corrects the problems in your computer

Question No: 9 ( Marks: 1 - Please choose one

What will be the result of a?

a = Math.abs(-23)

23

-23

23.0

2.3

Question No: 10 ( Marks: 1 - Please choose one

A Special program required to view swf (Shockwave Flash) files in web Browser is called

TFlash

Vflash

**plug-in**

None of the given options

Question No: 11 ( Marks: 8 )

Match the relevant options from the given two columns and write the correct options in

Column 3.

Column 1	Column 2	Column 3
----------	----------	----------

1. Mainframe Computers	A. Network Traffic controller	Enterprise Servers Web Browser Windows XP Network Traffic controller VisiCalc Laptop Micro Processor Software Piracy
2. Mosaic	B. Laptop	
3. Operating System	C. Micro Processor	
4. Router	D. Software Piracy	
5. Spread Sheet	E. Windows XP	
6. Mobile Computer	F. Enterprise Servers	
7. Intel 4004	G. VisiCalc	
8. Cyber Crime	H. Web Browser	

Question No: 12 ( Marks: 12

Question No: 1 ( Marks: 2 ) - Please choose one

Which statement is wrong for naming an identifier?

Identifiers are names used by JavaScript to refer to variables, objects, properties, methods, and functions.

An identifier must begin with an alphabetical character (a-z or A-Z), underscore “\_” character or \$ character.

Subsequent characters can be an alphabetical (a-z or A-B) or numeric character (0-9) or an underscore

Question No: 2 ( Marks: 2 ) - Please choose one

Which of the following words can't be used for naming an identifier in JavaScript?

struct

plugin

parent

package

Question No: 3 ( Marks: 2 ) - Please choose one

Data Management comes up with different issues except one:

Data entry

Data updates

Data integrity

Data security

Data presentation

Question No: 4 ( Marks: 2 ) - Please choose one

Choose correct statement.

The value of a variable can not be changed during execution of the script.

In JavaScript a variable's type is defined before usage.

The untyped feature makes JavaScript simpler to program in when developing short programs.

The untyped feature makes JavaScript simpler to program in when developing big programs.

Question No: 1 ( Marks: 1 ) - Please choose one

FTP stands for  
File transmission protocol

File transmission path

**File transfer protocol**

Fine Transfer path

Question No: 3 ( Marks: 1 ) - Please choose one

A function is also called  
program

Procedure

Sub-routine

**All of the these**

Question No: 4 ( Marks: 1 ) - Please choose one

Command that allows you to remove mistakes

Copy

Delete

Cut

**Undo**

Question No: 4 ( Marks: 1 ) - Please choose one

URL is a/an \_\_\_\_\_.

Device

Component

**Address**

---



Question No: 1 ( Marks: 1 ) - Please choose one

What computer hardware is essential for connecting two computers in Local Area Network?

Modem

**Ethernet card**

VGA

Internet Connection

Question No: 2 ( Marks: 1 ) - Please choose one

The instruction written in high-level language are converted into low-level language by the

Operating System

**Compiler**

Parser

Router

Question No: 3 ( Marks: 1 ) - Please choose one

Which software can provide results of mathematical calculations very easily?

**Spreadsheets**

Image processor

Word processor

None of these

Question No: 4 ( Marks: 1 ) - Please choose one

Which of the following is the extension of graphics files?

.doc

.mdb

**.gif**

.tmp

Question No: 5 ( Marks: 1 ) - Please choose one

A hardware device that stores data and programs, executes program instructions, and performs arithmetic/logic operations is known as the \_\_\_\_\_.

**CPU**

Integrated Circuit

Main Storage

Memory

Question No: 6 ( Marks: 1 ) - Please choose one

---

The input device that reads printed characters, symbols, or graphical images into the computer is the:

Sensors

Speech recognition

Mouse.

### Scanner

Question No: 7 ( Marks: 1 ) - Please choose one

The component of the central processing unit that holds instructions, stores data and keeps results during the processing is called the:

Arithmetic/Logic unit.

Control unit.

Main memory.

Micro processing chip.

Question No: 8 ( Marks: 1 ) - Please choose one

The software that is used to write/send/receive an e-mail is called

Web browser

Mail Binder

E-mail Handler

E-mail Client

Question No: 9 ( Marks: 1 ) - Please choose one

A computer virus is a \_\_\_\_\_

Software that saves the computer from being damaged.

Application software that helps to make different type of viruses and worms

**Program that spreads itself and destroys other program**

Program that corrects the problems in your computer

Question No: 10 ( Marks: 1 ) - Please choose one

What does internet service provider mean?

A software that helps you to connect to internet

A company that helps you to connect to internet

A software that allows you to send/receive e-mails

**A telephone network which helps you to connect to internet**

**Paper 5555**

Which of the following cannot come between the <Body></Body> tag

A. <P>

B. <A HERF></A>

**C. <Title></Title>**

D. <BR></BR>

Question No: 8

Modem is used:

A. Only to enter data into computer

B. For calculating huge numbers

**C. For communication of data between internet and your computer**

D. To write information on the world wide web

Question No: 9

Search engines:

**A. Scan the entire web for the desired information**

B. Search the news groups for the required information

C. Make the list of images that are available on the net

D. Are built to facilitate the scientists

Question No: 10

ARPANET i

**A. World's first network**

B. Network protocol

C. Latest Internet site

D. Internet game

Question No: 11

A group of binary digits that a computer manipulate as a unit is called

A. Byte

B. Word

**C. Bit**

D. Hertz

PAPER 6666

Total Marks: 50

Questions: 14

Question No. 1

---

Micro controller

- 1 Are faster than microprocessor
- 2 Is another name for microprocessor?
- 3 Are complete computer on a chip
- 4 Cost thousands of dollar per piece

Question No. 2

Two major types of software are

- 1 **Application Software , System Software**
- 2 Application Software , Database Software
- 3 System Software , Database Software
- 4 Database Software , Embedded Software

Question No. 3

Marks : 5

How Operating System software does manage a device when a particular application is executed? Explain with at least one example?

Question No. 4

Word representing the protocol in URL <http://www.microsoft.com> is

- 1 www
- 2 Microsoft
- 3 microsoft.com
- 4 **http**

Question No. 5

What do you know about WWW and what are the basic elements of web design?

Question No. 6

What do you know about Neural Networks and give any two examples.

Question No. 7

Define and explain Greedy Algorithm briefly. You are also required to give key advantage and an example of Greedy Algorithm.

---

Question No. 8

Marks : 6

Determine the correct reserved words of JavaScript from the following list and explain them briefly.

- 1 document
- 2 read
- 3 alert
- 4 delete
- 5 function
- 6 comment

paper 7777

Question No: 1 ( Marks: 1 ) - Please choose one

Which function returns a randomly selected floating point number between 0 and 1 ?

- ▶ floor(x)
- ▶ ceil(x)
- ▶ **random()(Correct)**
- ▶ round(x)

Question No: 2 ( Marks: 1 ) - Please choose one

Functions are also called:

- ▶ Heuristics
- ▶ Variables
- ▶ Arrays
- ▶ **Subprograms**

Question No: 3 ( Marks: 1 ) - Please choose one

In JavaScript, each element of array can store data of type

- ▶ A Number
- ▶ An Array
- ▶ A String variable
- ▶ **All of the given choices**

Question No: 4 ( Marks: 1 ) - Please choose one

---

The weaknesses of the computer are:

- ▶ Pattern recognition & Storage
- ▶ Speed & Innovative ideas
- ▶ **Pattern recognition & Innovative ideas**
- ▶ Speed & Storage

Question No: 5 ( Marks: 1 ) - Please choose one  
Processed data is called \_\_\_\_\_.

▶ **Information**

- ▶ Data
- ▶ Entity
- ▶ Attribute

Question No: 6 ( Marks: 1 ) - Please choose one  
Many developers write the \_\_\_\_\_ first and then incrementally convert each line into \_\_\_\_\_.

- ▶ Real code & Pseudo code
- ▶ Pseudo code & Real code
- ▶ Real code & Artificial code
- ▶ **None of the given options**

Question No: 7 ( Marks: 1 ) - Please choose one  
When we buy a software package, we do not really buy it, we just buy a license that allows us to use it, the \_\_\_\_\_ stays with the maker.

- ▶ Agreement
- ▶ **Ownership**
- ▶ Membership
- ▶ Software

Question No: 8 ( Marks: 1 ) - Please choose one  
Name, Border, Source are the \_\_\_\_\_ of the image object.

- ▶ Event Handler
-

- ▶ Properties
- ▶ Methods
- ▶ None of the given options

Question No: 9 ( Marks: 1 ) - Please choose one  
Using smart editors they can automatically color different parts of statements in different colors e.g. HTML tags in \_\_\_\_\_ color.

- ▶ Green
- ▶ Grey
- ▶ **Blue**
- ▶ None of the given options

Question No: 10 ( Marks: 1 ) - Please choose one  
\_\_\_\_\_ is in Executive team.

- ▶ **Project Manager**
- ▶ CEO
- ▶ Team Lead
- ▶ Developer

Question No: 11 ( Marks: 1 ) - Please choose one  
Module level design and unit testing the responsibility of \_\_\_\_\_.

- ▶ Team Lead
- ▶ **Developer**
- ▶ Project Manager
- ▶ Quality Assurance Expert

Question No: 12 ( Marks: 1 ) - Please choose one  
\_\_\_\_\_ team is responsible for a project after the specification's stage till the very end.

- ▶ Executive
  - ▶ Architect
  - ▶ **Development** (Correct)
  - ▶ HR
-

Question No: 13 ( Marks: 1 ) - Please choose one  
\_\_\_\_\_ waits for some time and then launch a function.

- ▶ Timeout( )
- ▶ **setTimeout( )** (Correct)
- ▶ setTime( )
- ▶ setTimeIn( )

Question No: 14 ( Marks: 1 ) - Please choose one  
Which of the following is NOT an event handler for image object?

- ▶ onAbort
- ▶ onError
- ▶ onLoad
- ▶ **onUser** (Correct)

Question No: 15 ( Marks: 1 ) - Please choose one  
\_\_\_\_\_ is a field that uniquely identifies each record stored in a table.

- ▶ Composite Key
- ▶ **Primary key** (Correct)
- ▶ Foreign key
- ▶ None of the given options

Question No: 16 ( Marks: 1 ) - Please choose one  
Distance learning has got a boost due to the \_\_\_\_\_.

- ▶ Easy communication
- ▶ Online interactive contents
- ▶ Flexibility
- ▶ **All of the given options** (Correct)

Question No: 17 ( Marks: 1 ) - Please choose one  
By default in a web page Hyper Link for another web page is represented as

- \_\_\_\_\_
- ▶ Blue only
-



- ▶ Black and Underlined
- ▶ Blue and Bold
- ▶ **Blue and Underlined** (Correct)

Question No: 18 ( Marks: 1 ) - Please choose one

To store rounded number of 8.6 in a variable called "r\_number", we write \_\_\_\_\_.

- ▶ r\_number=Maths.round(8.6)
- ▶ r\_numbers=Maths.rounds(8.6)
- ▶ r\_number=Math.rounds(8.6)
- ▶ **r\_number=Math.round(8.6)** (Correct)

Question No: 19 ( Marks: 1 ) - Please choose one

Which one is the best option for designing a Medical Expert System?

- ▶ Rule Based System
- ▶ Genetic Algorithm
- ▶ Fuzzy Logic
- ▶ Neural Network

Question No: 20 ( Marks: 1 ) - Please choose one

Variables allow us to manipulate data through the \_\_\_\_\_.

- ▶ Actual Value
- ▶ **Reference** (Correct)
- ▶ Length
- ▶ Name

Question No: 21 ( Marks: 1 ) - Please choose one

Which is correct?

- ▶ **onUnload** (Correct)
  - ▶ onUnLoad
  - ▶ onUNLOAD
-

- ▶ All of the above

Question No: 22 ( Marks: 1 ) - Please choose one  
Capturing events and responding to them is called \_\_\_\_\_.

- ▶ Function Handling
- ▶ **Event Handling** (Correct)
- ▶ Event Procedure
- ▶ All of the given option

Question No: 23 ( Marks: 1 ) - Please choose one  
\_\_\_\_\_ color should be used in background for a good presentation.

- ▶ Light
- ▶ **Dark** (Correct)
- ▶ Red
- ▶ None of the given options

Question No: 24 ( Marks: 1 ) - Please choose one  
Which of the following symbol is used for multiple line comments in JavaScript?

- ▶ /
- ▶ //
- ▶ **/\*** (Correct)
- ▶ **/\*\***

Question No: 25 ( Marks: 1 ) - Please choose one  
In JavaScript, what will be the result of the following operation

$79\%3$

- ▶ 0
- ▶ **1** (Correct)
- ▶ 2
- ▶ 3

Question No: 26 ( Marks: 1 ) - Please choose one

---

A new cell using HTML is added in table row by

- ▶ `<TC>...</TC>`
- ▶ **`<TR>...</TR>`** (Correct)
- ▶ `<TD>...</TD>`
- ▶ `<NC>...</NC>`

Question No: 27 ( Marks: 1 ) - Please choose one  
TCP stands for \_\_\_\_\_.

- ▶ Total communication protocol
- ▶ **Transmission control protocol** (Correct)
- ▶ Transfer control protocol
- ▶ Transfer collection protocol

Question No: 28 ( Marks: 1 ) - Please choose one  
What is NOT a key factor while designing a website?

- ▶ Usability
- ▶ User-friendly
- ▶ Consistency
- ▶ **Complexity** (Correct)

Question No: 29 ( Marks: 1 ) - Please choose one

It represents the \_\_\_\_\_ flow chart element.

- ▶ Process
- ▶ Input or Output
- ▶ Decision
- ▶ **Connector**

Question No: 30 ( Marks: 1 ) - Please choose one  
Vacuum tubes were replaced by \_\_\_\_

- ▶ Punch cards
  - ▶ **Transistors** (Correct)
-

- ▶ Micro Processors
- ▶ Resistors

Question No: 31 ( Marks: 1 )

When does recursion occur?

Question No: 32 ( Marks: 1 )

What are the types of computer network according to the distance between nodes ?

Answer:

There are two types of networks.

1. LAN (Local Area Network)
2. WAN (Wide Area Network)

Question No: 33 ( Marks: 2 )

What is meant by semantic error ?

Answer:

Occur when a statement executes and has an effect not intended by the programmer and Often times occur only in unusual & infrequent circumstances

Question No: 34 ( Marks: 2 )

List down the names of two array methods available in JavaScript.

Answer:

1. sort( ) [sorts elements in alphabetical order]
2. reverse( ) [Reverses the order of elements]

Question No: 35 ( Marks: 3 )

How can you define a consistent web design? Why is it needed?

Answer:

A consistent good designed website is generated for general public that allows users to

---

attain what they want as quickly as possible without spending much effort.

A consistent good design assists the user in recovering from errors.

Question No: 36 ( Marks: 3 )

How can we include images in a web page using HTML and Java script?

Answer:

Image in HTML

```
<IMG src=URL, alt=text height=pixels width=pixels align="bottom|middle|top">
```

Image in Javascript

Images in JavaScript can be manipulated in many ways using the built-in object Image. Additional properties to HTML are hspace, vspace & lowsrc.

Example: It can be used by many handlers like, onAbort, onLoad & onError

Question No: 37 ( Marks: 3 )

The event handler attribute consists of three parts. Write about each of them.

Answer :

The identifier of the event handler

The equal sign

A string statement enclosed in double or single quotes.

PAPER 8888

Question No: 38 ( Marks: 5 )

What is a packet in the network environment? What kind of information does it contain?

Answer:

- Packet is data chopped up into pieces in a network environment.
  - These packets contain information about which computer sent the data and where the data is going.
-

- If a packet runs into a problem during its trip, it can attempt to find another route. When all the packets get where they are going, the recipient computer puts them together again.

Question No: 40 ( Marks: 10 )

---

Write down HTML and JavaScript code for the following requirements:  
Declare an Array with the identifier SUBJECT having length 5. Assign following values to the array elements:  
MIS, Java, Algorithms, Databases, C++  
Show all values in reverse order.

Question No: 41 ( Marks: 10 )

---

How instant messaging works? Write the steps involved in this process.

**Answer:**

The Instant Messaging services available allow us to maintain a list of people (contacts) that we interact with regularly. We can send instant messages to any of the contacts in our list as long as that contact is online.

Following steps are involved in IM working.

1. User commences the IM client.
  2. IM client finds the IM server & logs in.
- 
-

Question No: 39 ( Marks: 5 )

Suppose we have a big project. Draw hierarchy of the people involved in the project?

**Answer:**

**Please ignore small lines relating Sub Teams to subordinates due to shortage of time. ABCD etc are connected directly to Team Lead 1,2 & 3 accordingly.**

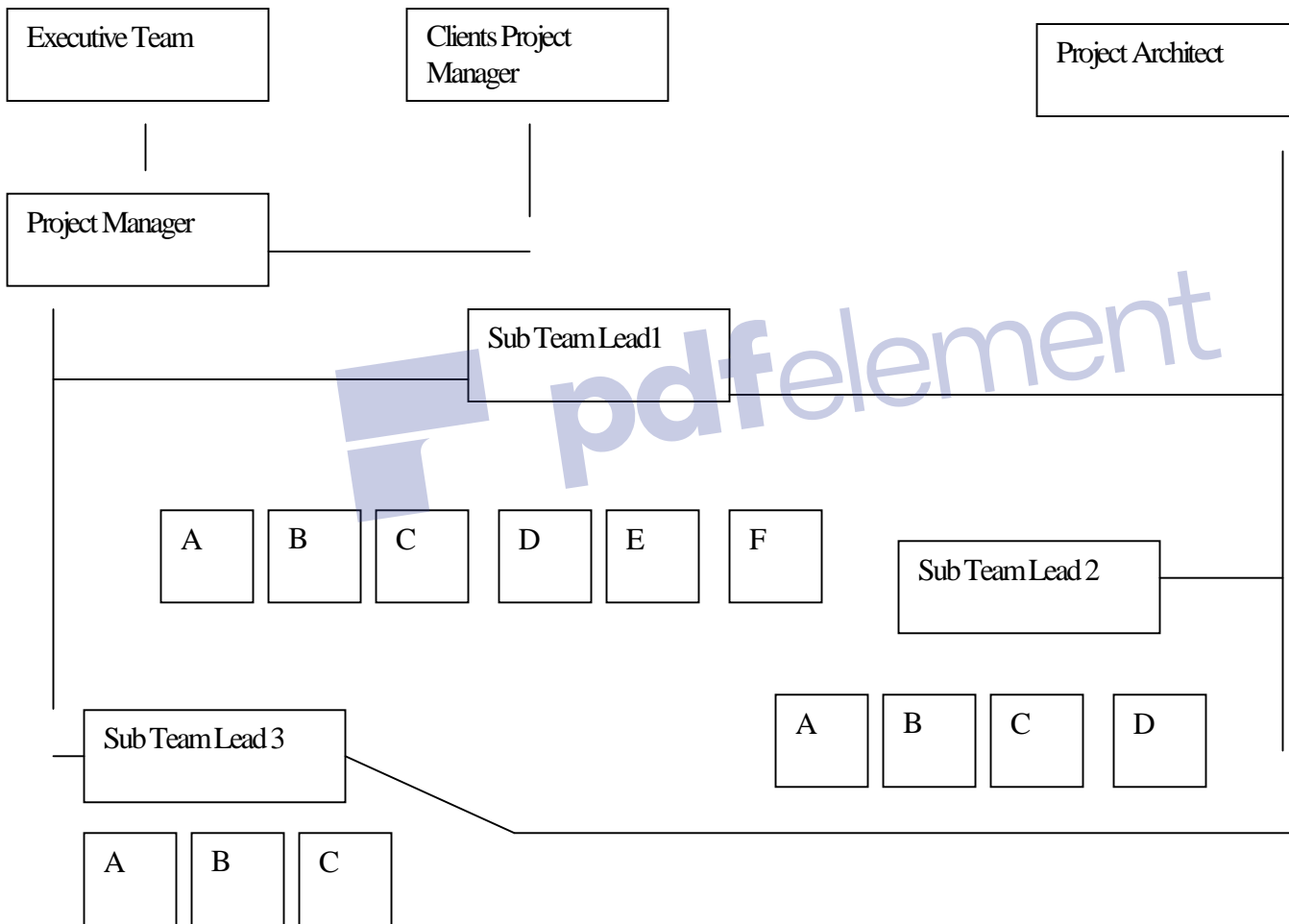

Question No: 1 ( Marks: 2 ) - Please choose one

Which statement is wrong for naming an identifier?

Identifiers are names used by JavaScript to refer to variables, objects, properties, methods, and functions.

An identifier must begin with an alphabetical character (a-z or A-Z), underscore character or \$ character.

Subsequent characters can be an alphabetical (a-z or A-Z) or numeric character (0-9) or an underscore

Question No: 2 ( Marks: 2 ) - Please choose one

Which of the following words can't be used for naming an identifier in JavaScript?

struct  
plugin  
parent  
package





Question No. 1

Micro controller

- 1 Are faster than microprocessor
- 2 Is another name for microprocessor?
- 3 Are complete computer on a chip
- 4 Cost thousands of dollar per piece

Question No. 2

Two major types of software are

- 1 **Application Software , System Software**
- 2 Application Software , Database Software
- 3 System Software , Database Software
- 4 Database Software , Embedded Software

Question No. 3

How Operating System software does manage a device when a particular application is executed? Explain with at least one example?

Question No. 4

Word representing the protocol in URL <http://www.microsoft.com> is

- 1 www
- 2 Microsoft
- 3 microsoft.com
- 4 **http**

Question No. 5

What do you know about WWW and what are the basic elements of web design?

Question No. 6

What do you know about Neural Networks and give any two examples.

Question No. 7

Define and explain Greedy Algorithm briefly. You are also required to give key advantage and an example of Greedy Algorithm.

Question No. 8

Determine the correct reserved words of JavaScript from the following list and explain them

---

briefly.

- 1 document
- 2 read
- 3 alert
- 4 delete
- 5 function
- 6 comment

Question No. 9

Discuss any three issues/characteristics of Data Management.

Question No. 10

Write function using JavaScript. The name of function will be "display( )". The "display( )" function will display the following string as shown below:  
X<sup>3</sup> + Y<sup>2</sup>

[Hint: Use string methods sub( ) and sup( )]

The "display( )" function should be called at onLoad event.

Question No. 11

Consider the following code

```
pitch = "hard"
bowler="slow"
if ( (pitch == "hard") || (bowler == "fast") )
myStatus = "Bouncer" ;
else
myStatus = "Short Pitch" ;
```

Variable myStatus will contain the value:

- 1 Bouncer
- 2 Short Pitch
- 3 Hard
- 4 Slow

Question No. 12

What does the following JavaScript code

```
function changeBgcolor()
{
```

```
oldColor = window.document.bgColor;
window.document.bgColor = "pink";
window.alert("The old color was " + oldColor);
}
```

- 1 Change the Color of Window document to pink and nothing else
- 2 Change the Color of Window document to pink and display the name of old Color in a dialogue box
- 3 Change the Color of Window document to Blue and displays name of old color in a dialogue box
- 4 Create a form in window document

Question No. 13

Examine and explain the logic of following pseudo code:

Let the decimal number be an integer  $x$ ,  $x > 0$

Let the binary equivalent be an empty string  $y$

Repeat while  $x > 0$

{

Determine the quotient & remainder of  $x \div 2$

$y = \text{CONCATENATE}(\text{remainder}, y)$

$x = \text{quotient}$

}

Print  $y$

Stop

Question No: 7

Which of the following cannot come between the  $\langle \text{Body} \rangle \langle / \text{Body} \rangle$  tag

- A.  $\langle \text{P} \rangle$
  - B.  $\langle \text{A HERF} \rangle \langle / \text{A} \rangle$
  - C.  $\langle \text{Title} \rangle \langle / \text{Title} \rangle$**
  - D.  $\langle \text{BR} \rangle \langle / \text{BR} \rangle$
-

Question No: 8

Modem is used:

- A. Only to enter data into computer
- B. For calculating huge numbers
- C. For communication of data between internet and your computer
- D. To write information on the world wide web

Question No: 9

Search engines:

- A. Scan the entire web for the desired information
- B. Search the news groups for the required information
- C. Make the list of images that are available on the net
- D. Are built to facilitate the scientists

Question No: 10

ARPANET is a:

- A. World's first network
- B. Network protocol
- C. Latest Internet site
- D. Internet game

Question No: 11

A group of binary digits that a computer manipulate as a unit is called

- A. Byte
- B. Word
- C. Bit
- D. Hertz

PAPER 000000000

Question No: 1 ( Marks: 1 ) - Please choose one

What computer hardware is essential for connecting two computers in Local Area Network?

Modem

Ethernet card

VGA

Internet Connection

Question No: 2 ( Marks: 1 ) - Please choose one

The instruction written in high-level language are converted into low-

---

level language by the \_\_\_\_\_

Operating System

Compiler

Parser

Router

Question No: 3 ( Marks: 1 ) - Please choose one

Which software can provide results of mathematical calculations very easily?

Spreadsheets

Image processor

Word processor

None of these

Question No: 4 ( Marks: 1 ) - Please choose one

Which of the following is the extension of graphics files?

.doc

.mdb

.gif

.tmp

Question No: 5 ( Marks: 1 ) - Please choose one

A hardware device that stores data and programs, executes program instructions, and performs arithmetic/logic operations is known as the \_\_\_\_\_.

CPU

Integrated Circuit

Main Storage

Memory

Question No: 6 ( Marks: 1 ) - Please choose one

The input device that reads printed characters, symbols, or graphical images into the computer is the:

Sensors

Speech recognition

Mouse.

Scanner

Question No: 7 ( Marks: 1 ) - Please choose one

---

The component of the central processing unit that holds instructions, stores data and keeps results during the processing is called the:

Arithmetic/Logic unit.

Control unit.

Main memory.

Micro processing chip.

Question No: 8 ( Marks: 1 ) - Please choose one

The software that is used to write/send/receive an e-mail is called

Web browser

Mail Binder

E-mail Handler

E-mail Client

Question No: 9 ( Marks: 1 ) - Please choose one

A computer virus is a \_\_\_\_\_

Software that saves the computer from being damaged.

Application software that helps to make different type of viruses and worms

Program that spreads itself and destroys other program

Program that corrects the problems in your computer

Question No: 10 ( Marks: 1 ) - Please choose one

What does internet service provider mean?

A software that helps you to connect to internet

A company that helps you to connect to internet

A software that allows you to send/receive e-mails

A telephone network which helps you to connect to internet

Question No: 1 ( Marks: 2 ) - Please choose one

Which statement is wrong for naming an identifier?

Identifiers are names used by JavaScript to refer to variables, objects, properties,

methods, and functions.

An identifier must begin with an alphabetical character (a-z or A-Z), underscore

“\_” character or \$ character.

---

Subsequent characters can be an alphabetical (a-z or A-B) or numeric character (0-9) or an underscore

Question No: 2 ( Marks: 2 ) - Please choose one  
Which of the following words can't be used for naming an identifier in JavaScript?

struct  
plugin  
parent  
package

Question No: 3 ( Marks: 2 ) - Please choose one  
Data Management comes up with different issues except one:

Data entry  
Data updates  
Data integrity  
Data security  
Data presentation

Question No: 4 ( Marks: 2 ) - Please choose one

Choose correct statement.

The value of a variable can not be changed during execution of the script.

In JavaScript a variable's type is defined before usage.

The untyped feature makes JavaScript simpler to program in when developing short programs.

The untyped feature makes JavaScript simpler to program in when developing big programs.

Question No: 1 ( Marks: 1 ) - Please choose one  
Using Java Script you can write a character at random location on

---

screen

- ▶ By applying randomCh() method
- ▶ With the help of String object
- ▶ With the help of random character property
- ▶ **There is no built in approach in Java Script**

Question No: 2 ( Marks: 1 ) - Please choose one  
If incorrectly we enter the negative age it is check by

- ▶ **Limit Integrity**
- ▶ Type Integrity
- ▶ Referential Integrity
- ▶ Physical Integrity

Question No: 3 ( Marks: 1 ) - Please choose one  
The Encryption of data is related to

- ▶ Data updates
- ▶ Data security
- ▶ Data integrity
- ▶ Data accessibility

Question No: 4 ( Marks: 1 ) - Please choose one  
Which protocol is use to transfer a file over the network ?

- ▶ UDP
- ▶ **FTP**
- ▶ TCP
- ▶ OSI

Question No: 5 ( Marks: 1 ) - Please choose one  
One can send an email message to a remote computer using \_\_\_\_\_  
protocol

- ▶ **HTTP**
- ▶ SMTP
- ▶ FTP
- ▶ TELNET

Question No: 6 ( Marks: 1 ) - Please choose one

---



In a System having many parts to be designed, one should always do the \_\_\_\_\_ first

- ▶ **Hard part**
- ▶ Simple part
- ▶ Development part
- ▶ Quality part

Question No: 7 ( Marks: 1 ) - Please choose one  
Flow control constructs in JavaScript includes:

- ▶ If-Else
- ▶ **Loops and If -Else**
- ▶ Switch and If-Else
- ▶ All of the given choices

Question No: 8 ( Marks: 1 ) - Please choose one  
\_\_\_\_\_ provides a simple, consistent way for applications to interact with the HW without having to know all the details of the HW

- ▶ Explorer.exe
- ▶ System Files
- ▶ **Operating System**
- ▶ Application Software

Question No: 9 ( Marks: 1 ) - Please choose one  
Machine language is also called

- ▶ Assembly Language
- ▶ **Binary Language**
- ▶ High Level Language
- ▶ HTML Language

Question No: 10 ( Marks: 1 ) - Please choose one  
\_\_\_\_\_ is the best known builder for supercomputers.

- ▶ Sun
  - ▶ Cray Research
  - ▶ **Microsoft**
  - ▶ Apple
-

Question No: 11 ( Marks: 1 ) - Please choose one  
The weaknesses of the computer are:

- ▶ Pattern recognition & Storage
- ▶ Speed & Innovative ideas
- ▶ **Pattern recognition & Innovative ideas**
- ▶ Speed & Storage

Question No: 12 ( Marks: 1 ) - Please choose one  
Communication protocol is a \_\_\_\_\_ that governs the flow of information over a network

- ▶ Set of methods
- ▶ Set of protocols
- ▶ **Set of rules**
- ▶ Device

Question No: 13 ( Marks: 1 ) - Please choose one  
\_\_\_\_\_ team is responsible for the maintenance, expansion , improvement of the infrastructure consisting of workstations, networking equipment, software and network security.

- ▶ Support
- ▶ Configuration Management
- ▶ **Quality Assurance**
- ▶ Developer

Question No: 14 ( Marks: 1 ) - Please choose one  
\_\_\_\_\_ team consists on the sharpest technical minds in the company.

- ▶ Architecture
- ▶ Business Development
- ▶ Configuration Management
- ▶ **Developer**

Question No: 15 ( Marks: 1 ) - Please choose one  
\_\_\_\_\_ is responsible for day to day operations.

- ▶ CEO
  - ▶ COO
-

- ▶ CMSO
- ▶ Developer

Question No: 16 ( Marks: 1 ) - Please choose one  
One of the key responsibilities of the \_\_\_\_\_ is client relationship management.

- ▶ Project Manager
- ▶ Team Lead
- ▶ Developer
- ▶ Quality Assurance Engineer

Question No: 17 ( Marks: 1 ) - Please choose one  
What is the major problem with flash based website?

- ▶ Its too heavy
- ▶ Cannot be indexed
- ▶ Less attractive
- ▶ Inaccessible

Question No: 18 ( Marks: 1 ) - Please choose one  
Which of the following is NOT an event handler for image object?

- ▶ onAbort
- ▶ onError
- ▶ onLoad
- ▶ onUser

Question No: 19 ( Marks: 1 ) - Please choose one  
The organizations are learning that business can be done in a more effective manner if emphasis is placed upon \_\_\_\_\_.

- ▶ Cooperation
- ▶ Shared responsibility
- ▶ Networking
- ▶ All of the given options

Question No: 20 ( Marks: 1 ) - Please choose one  
country="Hello Pakistan";  
document.write(country.charAt(6));

---

The out put of the above statement is \_\_\_\_\_.

- ▶ o
- ▶ P
- ▶ a
- ▶ k

Question No: 21 ( Marks: 1 ) - Please choose one  
a = Math.abs(-23)

What will be the value of a ?

- ▶ 23
- ▶ -23
- ▶ 23.0
- ▶ 2.3

Question No: 22 ( Marks: 1 ) - Please choose one  
ERP is a type of \_\_\_\_\_.

- ▶ Entertainment software
- ▶ Productivity software
- ▶ Business software
- ▶ Scientific software

Question No: 23 ( Marks: 1 ) - Please choose one  
In Genetic Algorithm the most important thing you should know, is  
the \_\_\_\_\_.

- ▶ Procedure
- ▶ Recognition of a good solution
- ▶ Different techniques
- ▶ None of the given options

Question No: 24 ( Marks: 1 ) - Please choose one  
According to a popular heuristic, success is defined by \_\_\_\_\_.

- ▶ The user
  - ▶ The builder
-

- ▶ **Both user and builder**
- ▶ None of the given options

Question No: 25 ( Marks: 1 ) - Please choose one  
Rule of thumb learned through trial and error is called \_\_\_\_\_.

- ▶ Design
- ▶ **Heuristic**
- ▶ Plan
- ▶ Aim

Question No: 26 ( Marks: 1 ) - Please choose one  
JavaScript Variables are \_\_\_\_\_.

- ▶ Dynamically Typed
- ▶ Statically Typed
- ▶ **Strong Typed**
- ▶ None of the given options

Question No: 27 ( Marks: 1 ) - Please choose one  
Which of the following application is collections of cells?

- ▶ Word
- ▶ **Excel**
- ▶ PowerPoint
- ▶ Outlook Express

Question No: 28 ( Marks: 1 ) - Please choose one  
The browser breaks down the URL into \_\_\_\_\_ parts.

- ▶ 2
- ▶ **3**
- ▶ 4
- ▶ 5

Question No: 29 ( Marks: 1 ) - Please choose one  
A named collection of properties (data, state) and methods (instruction, behavior) is called \_\_\_\_\_.

- ▶ **Array**
-

- ▶ Function
- ▶ Variable
- ▶ Object

Question No: 30 ( Marks: 1 ) - Please choose one  
First computer network was \_\_\_\_\_.

- ▶ NSFNET
- ▶ FIRSTNET
- ▶ **ARPANET**
- ▶ ORPHANET

Question No: 31 ( Marks: 1 )  
What kind of information can be stored in a database?

Question No: 32 ( Marks: 1 )  
What does NIC stand for?

Question No: 33 ( Marks: 2 )  
What is Information Technology?

Question No: 34 ( Marks: 2 )  
What is meant by universal access of internet services ?

Question No: 35 ( Marks: 3 )  
Write JavaScript code to convert the number 236.2363611111556 into currency format and JavaScript statement to show output.

Question No: 36 ( Marks: 3 )  
Briefly mention any three problems in old modes of presentation development

Question No: 37 ( Marks: 3 )  
What is the difference between Internet and Intranet ?  
Intra net is the communication of computer with in office or one building and internet across the boundaries

---

Question No: 38 ( Marks: 5 )

Suppose we have a big project. Draw hierarchy of the people involved in the project?

Project director

Assistant director

Research and planning director

Monitoring and evaluation officer

Procurement office

Accounts officer

Executive officer

Question No: 39 ( Marks: 5 )

Show output of the following code:

```
for (i=0; i<=10; i++)  
{  
document.write("The number is " + i);  
document.write("<br />");  
}
```

Question No: 40 ( Marks: 10 )

Write a note on the following (4+6)

- a. Two popular review methods
- b. Two types of errors

Question No: 41 ( Marks: 10 )

Define the following terms:

- A) Heuristic
  - B) System
  - C) System architecture
  - D) Analysis of Algorithm
-

Question No: 1 ( Marks: 1 ) - Please choose one  
----- was known as “mill” in Analytical engine.

- ▶ Memory
- ▶ Processor
- ▶ Monitor
- ▶ Mouse

Ref: An arithmetical unit (the "mill") would be able to perform all four arithmetic operations, plus comparisons and optionally square roots. Initially it was conceived as a difference engine curved back upon itself, in a generally circular layout,[2] with the long store exiting off to one side.

Question No: 2 ( Marks: 1 ) - Please choose one  
First electronic computer was

- ▶ ABC
- ▶ UNVAC 1
- ▶ Harvard Mark 1
- ▶ IBM PC

Question No: 3 ( Marks: 1 ) - Please choose one  
What is NOT a key factor while designing a website?

- ▶ Usability
- ▶ User-friendly
- ▶ Consistency
- ▶ Complexity

Question No: 4 ( Marks: 1 ) - Please choose one  
What happens if I start a new list without closing the original one?

- ▶ An error will be generated
- ▶ A nested list will be created
- ▶ Previous list will end and a new will start.
- ▶ Nothing will happen

Question No: 5 ( Marks: 1 ) - Please choose one

---



The most upper right pixel of the screen is of \_\_\_\_\_ color.

- ▶ Any
- ▶ Red
- ▶ Green
- ▶ Blue

Question No: 6 ( Marks: 1 ) - Please choose one

A single pixel can acquire approximately \_\_\_\_\_ color schemes.

- ▶ 1 million
- ▶ 2 million
- ▶ 10 million
- ▶ 16 million

Question No: 7 ( Marks: 1 ) - Please choose one

The idea of Neural Networks field is based upon \_\_\_\_\_.

- ▶ Human nature
- ▶ **Human brain**
- ▶ Human culture
- ▶ Human actions

Question No: 8 ( Marks: 1 ) - Please choose one

Which one of the following is an application for artificial intelligence?

- ▶ Robotic
- ▶ Web Agent
- ▶ Decision Support System
- ▶ All of the given options

Question No: 9 ( Marks: 1 ) - Please choose one

Register is a kind of \_\_\_\_\_memory

- ▶ **Fast**
- ▶ Super fast
- ▶ Slow
- ▶ Very slow

Question No: 10 ( Marks: 1 ) - Please choose one

Which of the following is a true statement?

---

- ▶ Flat-file storage is better than tabular storage.
- ▶ Tabular storage is better than flat-file storage.
- ▶ Flat-file storage is better than relational storage.
- ▶ None of the given options

Question No: 11 ( Marks: 1 ) - Please choose one  
substring(n, m) returns a string containing characters copied from  
position n to \_\_\_\_\_.

- ▶  $m - 2$
- ▶  $m - 1$
- ▶  $m + 1$
- ▶  $m$

Question No: 12 ( Marks: 1 ) - Please choose one  
The \_\_\_\_\_ is the old profession which is being eliminated  
because of computing.

- ▶ Typist
- ▶ Bank manager
- ▶ Operational manager

SS

Question No: 13 ( Marks: 1 ) - Please choose one  
The system that manages relational database, is called

- \_\_\_\_\_.
- ▶ None of the given options
  - ▶ **Database Management System**
  - ▶ Data Management System
  - ▶ Relational Database Management System

Question No: 14 ( Marks: 1 ) - Please choose one  
When web server is busy it gives the following message to the user :

- ▶ Time out
  - ▶ Waiting
  - ▶ **Server busy**
  - ▶ None of the given options
-

Question No: 15 ( Marks: 1 ) - Please choose one  
The group of technologies concerned with the capturing, processing and transmission of information in the digital electronic form is called \_\_\_\_\_.

- ▶ Telecom Engineering
- ▶ Computer Engineering
- ▶ Computer Science
- ▶ **Information Technology**

Question No: 16 ( Marks: 1 ) - Please choose one  
\_\_\_\_\_ team consists on the sharpest technical minds in the company.

- ▶ Architecture
- ▶ Business Development
- ▶ Configuration Management
- ▶ Developer

Question No: 17 ( Marks: 1 ) - Please choose one  
TCP stands for \_\_\_\_\_.

- ▶ **Transfer Center protocol**
- ▶ Transmission Control Protocol
- ▶ Transmission Center Protocol
- ▶ Telephone Center Protocol

Question No: 18 ( Marks: 1 ) - Please choose one  
A collection of data organized in such a way that the computer can quickly search for a desired data item is known as :

- ▶ Retrieving
- ▶ Database
- ▶ Information
- ▶ **DBMS**

Question No: 19 ( Marks: 1 ) - Please choose one  
Microsoft Word is a type of:

---

▶ **System Software**

- ▶ Freeware Software
- ▶ Shrink-Wrapped Software
- ▶ Custom-built Software

Question No: 20 ( Marks: 1 ) - Please choose one  
Users \_\_\_\_\_, how things work.

- ▶ Analyze in detail
- ▶ **Muddle through**
- ▶ Figure out
- ▶ Read in detail

Question No: 21 ( Marks: 1 ) - Please choose one  
Popular schemes used for reducing bytes for storage are:

- ▶ RGB and Color mapping
- ▶ RGB and Dithering
- ▶ RGB, Color mapping and Dithering
- ▶ Color mapping and Dithering

Question No: 22 ( Marks: 1 ) - Please choose one  
Hardware malfunctions is related to

- ▶ Data updates
- ▶ Data integrity
- ▶ Data security
- ▶ Data accessibility

Question No: 23 ( Marks: 1 ) - Please choose one  
If incorrectly we enter the negative age it is check by

- ▶ Limit Integrity
- ▶ Type Integrity
- ▶ Referential Integrity
- ▶ Physical Integrity

Question No: 24 ( Marks: 1 ) - Please choose one  
Which is the user-friendly way of presenting data ?

- ▶ Query
-

- ▶ Form
- ▶ Report
- ▶ **All of the given options**

Question No: 25 ( Marks: 1 ) - Please choose one  
Currently the BlueRay DVD can store more than \_\_\_\_\_ of data.

- ▶ 10 GB
- ▶ 100 GB
- ▶ 50 GB
- ▶ 150 GB

Question No: 26 ( Marks: 1 ) - Please choose one  
In JavaScript, `a || b` is interpreted as

- ▶ a is true or b is false
- ▶ a is true and b is true
- ▶ a is false and b is true
- ▶ a is true or b is true or both are true

Question No: 27 ( Marks: 1 ) - Please choose one  
Speakers fall into the hardware category.

- ▶ True
- ▶ False

Question No: 28 ( Marks: 1 ) - Please choose one  
onBlur event is occurred for a form element when it \_\_\_\_\_

- ▶ Gets focus
- ▶ Loses focus
- ▶ Some thing is typed in
- ▶ onBlur is not an event

Question No: 29 ( Marks: 1 ) - Please choose one  
You can view a 3-D image on a \_\_\_\_\_.

- ▶ 3-D display
-

- ▶ 2-D display
- ▶ On both 2-D and 3-D displays
- ▶ We can not view a 3-D image

Question No: 30 ( Marks: 1 ) - Please choose one  
Module level design and unit testing is the responsibility of

- \_\_\_\_\_.
- ▶ Team Lead
  - ▶ Developer
  - ▶ Project Manager
  - ▶ Quality Assurance Expert

Question No: 31 ( Marks: 1 )  
What is heuristic?

Common sense Lesson drawn from experience  
(Artificial) Intelligent Systems  
SW programs or SW/HW systems designed to perform complex tasks  
employing strategies that mimic  
some aspect of human thought

or

- a commonsense rule (or set of rules) intended to increase the probability of solving some problem
- of or relating to or using a general formulation that serves to guide investigation

Question No: 32 ( Marks: 1 )

In programming, what is an object ?

Object: A named collection of properties (data, state) & methods  
(instructions, behavior)

Question No: 33 ( Marks: 2 )

What is spreadsheet? List any two jobs that it can do.

A spreadsheet is a grid that organizes data into columns and rows.  
Spreadsheets make it easy to display

---

information, and people can insert formulas to work with the data.

Electronic replacement for ledgers

Charts

financial-forecasting

Question No: 34 ( Marks: 2 )

In JavaScript, what is event handling? What are the two types of events?

Capturing events and responding to them

The system sends events to the program and the program responds to them as they arrive

Events can include things a user does - like clicking the mouse - or things that the system itself does - like updating the clock.

Question No: 35 ( Marks: 3 )

Explain how many ways businesses monitor their employees?

- Systems are available that monitor almost every key stroke that an employee makes on a computer
- Systems are available that read and censor all incoming and outgoing eMail
- It is quite straight forward to monitor where you surf, and when

Question No: 36 ( Marks: 3 )

What is difference between Design and System Architecture?

A system architecture or systems architecture is the conceptual design that defines the structure and/or behavior of a system.

An architecture description is a formal description of a system, organized in a way that supports reasoning about the structural properties of the system

Designs it as an independent, self-contained system

Question No: 37 ( Marks: 3 )

What are the Sub categories of Artificial Intelligence? Briefly explain any two.

Expert systems

Systems that, in some limited sense, can replace an expert

Robotics

Automatic machines that perform various tasks that were previously done by humans

---

Example:

Pilot-less combat air planes

Decision Support Systems:

Interactive software designed to improve the decision-making capability of their users

Utilize historical data, models to solve problems

Question No: 1 ( Marks: 1 ) - Please choose one

In Spreadsheets, you can create a relationship between two cells by using \_\_\_\_\_.

- ▶ Numbers
- ▶ Text
- ▶ Formulas
- ▶ None of given option

Question No: 2 ( Marks: 1 ) - Please choose one

An algorithm that always takes the best immediate or local solution while finding an answer is called\_\_\_\_\_.

- ▶ Deterministic Algorithm
- ▶ Non deterministic Algorithm
- ▶ Greedy Algorithm
- ▶ Randomized Algorithm

Question No: 3 ( Marks: 1 ) - Please choose one

---



Which of the following command allows you to recover from mistakes in MS Word?

- ▶ Clear
- ▶ Edit
- ▶ Undo
- ▶ Break

Question No: 4 ( Marks: 1 ) - Please choose one

A \_\_\_\_\_ operating system allows many users to take advantage of the computer's resources, simultaneously

- ▶ Single user
- ▶ Multi- user
- ▶ Single tasking
- ▶ Multi tasking

Question No: 5 ( Marks: 1 ) - Please choose one

Network Interface Card is an \_\_\_\_\_ device

- ▶ Input
-

- ▶ Output
- ▶ **Input/Output**
- ▶ Storage

Question No: 6 ( Marks: 1 ) - Please choose one

The decimal equivalent of binary 1000 is

- ▶ 7
- ▶ **8**
- ▶ 9
- ▶ 10

Question No: 7 ( Marks: 1 ) - Please choose one

Which of the following is NOT RDBMS software?

- ▶ My Sql
- ▶ **MS Excel**
- ▶ Oracle
- ▶ SQL Server

Question No: 8 ( Marks: 1 ) - Please choose one

A computer virus is a

- ▶ Software that saves the computer from being damaged.
-

- ▶ Application software that helps to make different type of viruses and worms
- ▶ Program that spreads itself and destroys other program
- ▶ Program that corrects the problems in your computer

Question No: 9 ( Marks: 1 )

What will be the result of a?  
a = Math.abs(-23)

▶ 23

▶ -23

▶ 23.0

▶ 2.3

Question No: 10 ( Marks: 1 )

- Please choose one

---

- Please choose one

A Special program required to view swf  
(Shockwave Flash) files in web Browser is called

- ▶ TFlash
- ▶ Vflash
- ▶ plug-in
- ▶ None of the given options

Question No: 11 ( Marks: 8 )

Match the relevant options from the  
given two columns and write the  
correct options in Column 3.

Column 1

Column 2

Column 3

1.F Mainframe  
A. Network Traffic  
Computers  
controller

---

- 2.H Mosaic
- B. Laptop
- 3.E Operating System
- C. Micro Processor
- 4A Router
- D. Software Piracy
- 5. G Spread Sheet
- E. Windows XP
- 6.B Mobile Computer
- F. Enterprise Servers
- 7.C Intel 4004
- G. VisiCalc
- 8.D Cyber Crime
- H. Web Browser

Question No: 12 ( Marks: 12 )

(a) What is the difference between Wisdom and Heuristic?

(b) Differentiate between Cyber crime and Cyber warfare.

(c) What is a Relational Database? Give the names of any three RDBMS softwares?

Question No: 13 ( Marks: 8 )

What do you know about the following ? Describe briefly.

---

- a) Enterprise Resource Planning (ERP) Software
- b) Spread Sheet
- c) Network Topology
- d) SMTP

Question No: 14 ( Marks: 10 )

(a) What is the difference between High level and Low level programming languages?

(Marks:

4)

(b) What are the following abbreviations stands for

(Marks: 3)

- 1- VoIP  
voice over  
IP
  - 2- DNS  
Domain
-

Name

System

3- DOS

disk

operating

system

(c) Name three operations that you can perform on a database

(Marks: 3)

Question No: 15 ( Marks: 12 )

a) Develop a Web page that prompts the user to enter a name and then print that name five times by using loop. A sample is shown in the figures below.

---

b) Write down the JavaScript function that is equivalent to the following HTML code?

(Marks: 3)

HTML code  
JavaScript function  
<FONT size=18>  
fontSize(18)  
...  
</FONT>

<FONT  
color="blue">  
fontcolor(blue)  
...  
</FONT>  
<PRE> ... </PRE> fixed()

Question No: 2

Marks:9

Describe the following terms?

- FTP.
- Telnet Protocol.
- IP Address.

Question No: 3

Marks:6

What are local variables? Compare them with global variables?

Question No: 4

Marks:10

Examine the logic of following pseudo code:

---



```
initialize x to 10
initialize y to 0
initialize sum to 0
Repeat while (y <= 6)
{
  Add x and y and put results into sum
  decrement x by 2
  increment y by 3
}
print sum
Stop
```

What will be the value of the variables “sum, x and y”, each time after the loop is executed?

Question No: 5

Marks: 10

Write down a JavaScript function with the name “BinConvert( )” that takes a decimal number and converts it into its equivalent binary number and displays the result in browser. Call that function in the body of the web page.

Question No: 6

Marks: 5

What is database? Describe Data Integrity?

Question No: 7

Marks: 2

Web server:

- A. Is a software to deliver e-mail
- B. Is a computer that store and deliver web pages**
- C. Does not allow electronic chatting
- D. Does not have a Domain name

Question No: 8

Marks: 2

Ports are:

- A. Input devices
  - B. Output devices
  - C. Used to allow I/O devices to communicate with the CPU**
  - D. Able to process incoming data
-

Question No: 9

Marks: 2

A Hyperlink is a:

- A. Connection between two computers
- B. Connection between two countries on the net
- C. Gateway to the next web page**
- D. Gateway between five continents

Question No: 10

Marks: 2

Vacuum Tubes are:

- A. Smaller than transistors
- B. Made up of two or more electrodes in a glass metal tube**
- C. Used in IBM PC
- D. Invented by Tim Berners lee

Question No: 11

Marks: 2

Memory inside a microprocessor is called

- A. RAM
- B. ROM
- C. Cache**
- D. Pre-fetch buffer

Question No. 1

Micro controller

- 1 Are faster than microprocessor
- 2 Is another name for microprocessor?

Total

Marks : 2

- 3 Are complete computer on a chip
- 4 Cost thousands of dollar per piece

Question No. 2

Two major types of software are

- 1 Application Software , System Software
  - 2 Application Software , Database Software
  - 3 System Software , Database Software
-

4 Database Software , Embedded Software

Question No. 3

Marks : 2

Marks : 5

How Operating System software does manage a device when a particular application is executed? Explain with at least one example?

Question No. 4

Word representing the protocol in URL <http://www.microsoft.com> is

1 www

2 Microsoft

3 microsoft.com

4 http

Question No. 5

What do you know about WWW and what are the basic elements of web design?

Question No. 6

What do you know about Neural Networks and give any two examples.

Question No. 7

Define and explain Greedy Algorithm briefly. You are also required to give key advantage and an example of Greedy Algorithm.

Question No. 8 Marks : 6

Determine the correct reserved words of JavaScript from the following list and explain them briefly.

1 document

2 read

3 alert

4 delete

5 function

Question No. 1

Micro controller

1 Are faster then microprocessor

2 Is another name for microprocessor?

- 3 Are complete computer on a chip
- 4 Cost thousands of dollar per piece

Question No. 2

Two major types of software are

- 1 **Application Software , System Software**
- 2 Application Software , Database Software
- 3 System Software , Database Software
- 4 Database Software , Embedded Software

Question No. 3

How Operating System software does manage a device when a particular application is executed? Explain with at least one example?

Question No. 4

Word representing the protocol in URL <http://www.microsoft.com> is

- 1 www
- 2 Microsoft
- 3 microsoft.com
- 4 http

Question No. 5

What do you know about WWW and what are the basic elements of web design?

Question No. 6

What do you know about Neural Networks and give any two examples.

Question No. 7

Define and explain Greedy Algorithm briefly. You are also required to give key advantage and an example of Greedy Algorithm.

Question No. 8

Determine the correct reserved words of JavaScript from the following list and explain them

---

briefly.

- 1 document
- 2 read
- 3 alert
- 4 delete
- 5 function
- 6 comment

Question No. 9

Discuss any three issues/characteristics of Data Management.

Question No. 10

Write function using JavaScript. The name of function will be "display( )". The "display( )"

function will display the following string as shown below:

X<sup>3</sup> + Y<sup>2</sup>

[Hint: Use string methods sub( ) and sup( )]

The "display( )" function should be called at onLoad event.

Question No. 11

Consider the following code

```
pitch = "hard"
bowler="slow"
if ( (pitch == "hard") || (bowler == "fast") )
myStatus = "Bouncer" ;
else
myStatus = "Short Pitch" ;
```

Variable myStatus will contain the value:

- 1 Bouncer
- 2 Short Pitch
- 3 Hard
- 4 Slow

Question No. 12

What does the following JavaScript code

```
function changeBgcolor()
{
```

```
oldColor = window.document.bgColor;  
window.document.bgColor = "pink";  
window.alert("The old color was " + oldColor);  
}
```

- 1 Change the Color of Window document to pink and nothing else
- 2 Change the Color of Window document to pink and display the name of old Color in a dialogue box
- 3 Change the Color of Window document to Blue and displays name of old color in a dialogue box
- 4 Create a form in window document

Question No: 27 ( Marks: 1 )

What BIOS stands for? – Binary Input Output System

Question No: 28 ( Marks: 1 )

List down the Analytical Engine's components name (any two)

Answer : Google & Netscape,

Question No: 29 ( Marks: 2 )

Why uploading a web page is important? Describe in 2 – 3 lines.

Answer : By only uploading webpage we could place our information in order the other can reach up to ready what we load, upload means make available our data or information for the world web browsers

Question No: 30 ( Marks: 3 )

What is the difference between microprocessors and microcontrollers? Give one example of both.

---

Answer : The microprocessor is electronic equipment which can perform several function and also processing of data and information present in a computer, while microcontroller can only perform one function for that its design

Example

Microprocessors \_ Pentium 4

Microcontroller \_ can be a switch in side the washing machine

Question No: 31 ( Marks: 5 )

Differentiate uni-Processor OS from Multi-Processor OS.

Answer : The Multiprocessors is when more than one processor is under operation it can be several or may hundreds of the kind to perform one great operation or calculation, while our PC is a kind of uni-processor

Question No: 32 ( Marks: 5 )

Why do we call JavaScript an Object-based Language?

Answer : Java Script is a language by which we are writing our web-pages, this language is designed to work for web pages

Question No: 33 ( Marks: 2 )

What is meant by semantic error ?

**Answer:**

**Occur when a statement executes and has an effect not intended by the programmer and Often times occur only in unusual & infrequent circumstances**

Question No: 34 ( Marks: 2 )

List down the names of two array methods available in JavaScript.

---

**Answer:**

1. `sort( )` [sorts elements in alphabetical order]
2. `reverse( )` [Reverses the order of elements]

Question No: 35 ( Marks: 3 )

How can you define a consistent web design? Why is it needed?

**Answer:**

A consistent good designed website is generated for general public that allows users to attain what they want as quickly as possible without spending much effort.

A consistent good design assists the user in recovering from errors.

Question No: 36 ( Marks: 3 )

How can we include images in a web page using HTML and Java script?

**Answer:**

**Image in HTML**

```
<IMG src=URL, alt=text height=pixels width=pixels align="bottom/middle/top">
```

**Image in Javascript**

Images in JavaScript can be manipulated in many ways using the built-in object Image.

Additional properties to HTML are hspace, vspace & lowsrc.

Example: It can be used by many handlers like, onAbort, onLoad & onError

---



Question No: 37 ( Marks: 3 )

The event handler attribute consists of three parts. Write about each of them.

**Answer :**

**The identifier of the event handler**

**The equal sign**

**A string statement enclosed in double or single quotes.**

Question No: 38 ( Marks: 5 )

What is a packet in the network environment? What kind of information does it contain?

**Answer:**

- **Packet is data chopped up into pieces in a network environment.**
- **These packets contain information about which computer sent the data and where the data is going.**
- **If a packet runs into a problem during its trip, it can attempt to find another route. When all the packets get where they are going, the recipient computer puts them together again.**

Question No: 39 ( Marks: 5 )

Suppose we have a big project. Draw hierarchy of the people involved in the project?

**Answer:**

**Please ignore small lines relating Sub Teams to subordinates due to shortage of time. ABCD etc are connected directly to Team Lead 1,2 & 3 accordingly.**

---

**Question No: 31 ( Marks: 1 )**

**What is heuristic?**

Common sense Lesson drawn from experience

(Artificial) Intelligent Systems

SW programs or SW/HW systems designed to perform complex tasks employing strategies that mimic some aspect of human thought

or

- a commonsense rule (or set of rules) intended to increase the probability of solving some problem
- of or relating to or using a general formulation that serves to guide investigation

**Question No: 32 ( Marks: 1 )**

**In programming, what is an object ?**

Object: A named collection of properties (data, state) & methods (instructions, behavior)

**Question No: 33 ( Marks: 2 )**

**What is spreadsheet? List any two jobs that it can do.**

A spreadsheet is a grid that organizes data into columns and rows. Spreadsheets make it easy to display information, and people can insert formulas to work with the data.

Electronic replacement for ledgers

Charts

financial-forecasting

---

**Question No: 34 ( Marks: 2 )**

**In JavaScript, what is event handling? What are the two types of events?**

Capturing events and responding to them

The system sends events to the program and the program responds to them as they arrive

Events can include things a user does - like clicking the mouse - or things that the system itself does - like updating the clock.

**Question No: 35 ( Marks: 3 )**

**Explain how many ways businesses monitor their employees?**

- Systems are available that monitor almost every key stroke that an employee makes on a computer
- Systems are available that read and censor all incoming and outgoing eMail
- It is quite straight forward to monitor where you surf, and when

**Question No: 36 ( Marks: 3 )**

**What is difference between Design and System Architecture?**

**A system architecture or systems architecture is the conceptual design that defines the structure and/or behavior of a system.**

**An architecture description is a formal description of a system, organized in a way that supports reasoning about the structural properties of the system**

**Designs it as an independent, selfcontained system**

**Question No: 37 ( Marks: 3 )**

---

**What are the Sub categories of Artificial Intelligence?  
Briefly explain any two.**

**Expert systems**

Systems that, in some limited sense, can replace an expert

**Robotics**

Automatic machines that perform various tasks that were previously done by humans

Example:

Pilot-less combat air planes

**Decision Support Systems:**

Interactive software designed to improve the decision-making capability of their users

Utilize historical data, models to solve problems

**Question No: 38 ( Marks: 5 )**

**How many ways are there to call a function in a program ? Explain with example**

Functions do not run automatically. When the page loads, each function waits quietly until it is told to run

**Calling a Function From an Event Handler**

An event handler is a command which calls a function when an event happens, such as the user clicking a button.

The command is written in the format **onEvent**, where **Event** is the name for a specific action. Here are some common examples:

**Calling a Function From Another Function**

```
function doSomething() {
```

---

```
doSomethingElse(); // This line calls the next function  
}
```

**Question No: 39 ( Marks: 5 )**

Elaborate the '+' operator and its constraints with the help of examples

The "+" String Operator

The "+" operator can be used to concatenate two strings  
title = "bhola" + "continental"

The value of the variable title becomes "bholacontinental"

**Question No: 40 ( Marks: 10 )**

Write a JavaScript program having two functions sum and mean.

The web page will ask the user to enter five values to be added.

After taking input it will calculate the sum and mean of those values by calling sum and mean functions.

**Question No: 41 ( Marks: 10 )**

Define the following terms.

**Object**

A named collection of properties(data, state) & methods (instructions, behavior)

**Event Handler**

An event handler is a command which calls a function when an event happens, such as the user clicking a button

**Local Variable**

Declaring variables (using the var keyword) within a function, makes them local. They are available only within the function and hold no meaning outside of it

---

### Scope of Variable

Defining the space in which a variable is effective is known as

defining the scope of a variable. A variable can be either local or global in scope

### Array

An indexed list of elements

---

#### Question No: 31 ( Marks: 1 )

In programming, what is a loop?

In computer science a for loop is a programming language statement which allows code to be repeatedly executed. A for loop is classified as an iteration statement.

---

#### Question No: 32 ( Marks: 1 )

What are the other names of function? Any one.

Routine , procedure , sub program

---

#### Question No: 33 ( Marks: 2 )

How JavaScript Arrays are heterogeneous ?

Arrays are heterogeneous in java script because at the same time simultaneously they can hold elements of multiple data types

---

#### Question No: 34 ( Marks: 2 )

What is the database?

Data base is a collection of organized data in a proper way that computer can quickly search for any desired data item , its an easy way of allowing of manipulation of data,they are design in such a way that access to any desired data can be identified and reached quickly and easy , they are generally consist of collection of interrelated files

---

#### Question No: 35 ( Marks: 3 )

Differentiate between LAN and WAN with one example of each.

Lan is a local area network where as wan is a wide area network

Lan can be used in a specific areas with limited computers where as

---

wan can be used on computers shared by large distances  
 For example lan can be used on pc s or an organization located in one building but wan can be used on large scales like banks all over or in any Large communication systems

**Question No: 36 ( Marks: 3 )**

---

What are Trojan Horses ?

Trojen horses are a kind of cyber crime , they are v harmful to computer because they are stand alone programme and the look like what they are not like any thing amusing or not harmless like games..

**Question No: 37 ( Marks: 3 )**

---

Elaborate Rester Graphics with examples.

A raster graphics image, digital image, or bitmap, is a data file or structure representing a generally rectangular grid of pixels, or points of color, on a computer monitor, paper, or other display device.

To illustrate the matter further - here's the letter "J":

J

Look closely at it.. Take a magnifying glass to it if you like. You see a "J", the computer sees something more like this, where '.' represents a zero and 'X' represents a one:

```

....X
....X
....X
....X
....X
....X
....X
....X
X..X
X..X
.XXX.

```

Where you see a zero, the computer instructs its video hardware to

---

paint the current background color. A one calls for the current foreground color. Yes, it is actually a bit more complicated, but it all basically boils down to one bit or the other making a distinction between the colors of adjacent pixels, which together form an image.

**Question No: 38 ( Marks: 5 )**

---

What are the important properties, methods and event handlers of image object?

The primary use of the image object is to download an image into the cache before it is needed to display , image object can be used to create different kinds of animations or to display one of several images based on the desired requirement , in java script image object can be used to display the required pre loaded image

Properties of image object is : height , width ,hspace ,vspace , src , name border etc

Methods :none

Event handlers:on abort , onload, onerror etc

**Question No: 39 ( Marks: 5 )**

---

Write the JavaScript code for the Function SumOddNumbers(maxNumber) that can add non-negative odd numbers up to maxNumber and return their sum.

```
Function sum odd numbers(maxnumber){var sum=0;
For(i=0; <maxNumbers;I++)
{
{
if(i / 2 == 1 || i == 1)
sum += i;
}
}

return sum;

}
```

---



**Question No: 40 ( Marks: 10 )**

---

Write a note on :

- . Coding guidelines
- . Guidelines for developing short programs.
- . **Coding guidelines**
  - Always use semicolons to end statements
  - Indent blocks of code (2 to 5 spaces)
  - Identifiers
  - Use the camel back scheme
  - Variables: nouns
  - Functions: verbs
  - Comment Liberally
  - Make them descriptive but concise

**Guidelines for developing short programs.**

- Read and understand the problem
- Do you have all the required data?
- No: Get it
- Else assume it. State it explicitly
- Do the design

**Question No: 41 ( Marks: 10 )**

---

write a note on each of the following:

- a. Vector or Object-Oriented Graphics:
- b. Bit-Mapped or Raster Graphics:

**A:In Vector or object** oriented graphic everything drawn is treated as object. objects retain their identity after they are drawn. these objects can later be moved, stretched, duplicated, deleted, etc. they are resolution independent and have relatively small file size. the examples are: swf, svg, wmf, ps

brass\_ibrahim: Vector graphics is the use of geometrical primitives such as points, lines, curves, and shapes or polygon(s), which are all based on mathematical equations, to represent images in computer graphics.

brass\_ibrahim: The term "vector graphics" is mainly used today in the context of two-dimensional computer graphics. Virtually all modern 3D

---

rendering is done using extensions of 2D vector graphics techniques  
 .Virtually all modern 3D rendering is done using extensions of 2D  
 vector graphics techniques

### **Bit-Mapped or Raster Graphics:**

Treats everything that is drawn as a bit-map

If an object is drawn on top of another, it is difficult to move just one  
 of them while

leaving the other untouched

Changing the resolution often requires considerable touch-up work

Relatively large file size

Examples: gif, jpg, bmp

masood.tariq: Bit-Mapped or Raster Graphics:

Treats everything that is drawn as a bit-map

If an object is drawn on top of another, it is difficult to move just one  
 of them while

leaving the other untouched

Changing the resolution often requires considerable touch-up work

Relatively large file size

Examples: gif, jpg, bmp

28 objectives were from old papers out of 30.

What is Array?

Marks 2

what is computer professional?

Marks 2

define onLoad and onUnload?

Marks 2

what is time bomb?

Marks 2

what is bandwidth?

Marks 2

"while" loop is more preferable than "For" loop? Marks 3

Semantic web and present web? Marks 3

Can we replace a human doctor by Expert system? Marks 5

Difference Internet and intranet? Marks 5

ways of navigation Heuristics? Marks 5

event handling?

Define network organization and its advantages? Marks 10

Coding Guideline and guidelines for short programs? Marks 10

Develop a web page that displays six thumbnails images. A main image should be changed to a large version of thumbnail as soon as the mouse moves over the thumbnail. Write complete html and java script? Marks 10

characteristics of Internet?

Marks 10

Profile and responsibilities of Team Leader? Marks 10

due to computer how many jobs are available and how many jobs are eliminated?

Marks

Today was my CS101 Paper. The Subjective Quizzes are as under:

1. How many members are in operational team and what their key responsibilities
  2. What is Computer Screen?
  3. What are weaknesses of the web?
-

4. Characteristics of Internet (Any Five)?

5. Briefly describe

Telnet

VoIP

Instant Messaging

FTP

IP/TCP

6. Describe the organizational structure?

7. What is image process

8. Pixel?

Today I had CS 101 Paper. There were 41 questions. 30 objective and 11 descriptive. Few of the questions were:

3 attributes of event handler

Difference between Internet and Intranet

Function

Commonsense to avoid viruses and explain antivirus

TCP/IP

An attack on Yahoo servers

Spreadsheets

Codes for uploading file

Hierarchy in an organization

Team lead

COO

Developer

Businesses monitoring their employees

'+' operator

Image in Javascript

---

Question No: 31 ( Marks: 1 )

---

What is the function of Network Interface Card ?

Question No: 32 ( Marks: 1 )

---

In programming, what is a loop?

Ans:

In computer programming, a loop is a sequence of instructions that is continually repeated until a certain condition is reached. A loop is a fundamental programming idea that is commonly used in writing programs.

Question No: 33 ( Marks: 2 )

---

What is an intelligent system?

Question No: 34 ( Marks: 2 )

---

Why hub is used in networks?

Ans:

Network hubs are used to connect multiple workstations for routing through a single link to a server. In computer network systems, hubs, switches, repeaters, and routers are used when creating a network.

Question No: 35 ( Marks: 3 )

---

What are Trojan Horses ?

Question No: 36 ( Marks: 3 )

---

Elaborate with examples Vector or Object Oriented graphics

Question No: 37 ( Marks: 3 )

---

How can you define a consistent web design? Why is it needed?

---

Question No: 38 ( Marks: 5 )

---

if s = "All is well that ends well"  
then write JavaScript code that use 'e 'as delimiter to split the given string and show output using java script statements.

Question No: 39 ( Marks: 5 )

---

What are the advantages of multimedia presentations? Write any five.

Ans:

- 1.Great tool for effectively communicating ideas to an audience
- 2.Easy to make last minute changes
- 3.The undo feature encourages experimentation
- 4.More attractive; commanded more interest
- 5.May include animations, sound, video
- 6.Easy to catalog, store, and recall
- 7.Great tool for making presenter-free interactive material (e.g. self-learning tutorials)

Question No: 40 ( Marks: 10 )

---

Write down HTML and JavaScript code for the following requirements:

Declare an Array with the identifier SUBJECT having length 5.

Assign following values to the array elements:

MIS, Java, Algorithms, Databases, C++

Show all values in reverse order.

```
x= new array(5);  
x[0]='MIS';  
x[1]='Java';  
x[2]='Algorithms';  
x[3]='Databases';  
x[4]='C++';  
x.reverse();  
x.sort();
```

```
for ( k = 0 ; k < x.length; k = k + 1 ) { document.write( x[ k ] +  
“<BR>” );  
}
```

<https://www.vustudy.com/>